APACHE

1967

Tyler Junior College

Digitized by the Internet Archive
in 2014

https://archive.org/details/apache1967unse

THE 1967 APACHE

Tyler Junior College
Tyler, Texas

Editors' Message

REDACTED FOR PRIVACY

Co-Editor

REDACTED FOR PRIVACY

Co-Editor

This is Your book

A memory book of your days at Tyler Junior College.

Enjoy it now; laugh at the pictures that represent you today. But the time for remembering is not 1967 but the future.

When the years begin to fade away, the Apache will help revive your thoughts, to bring back a smile, perhaps a tear, but always a memory . . . . . .

1967 Apache Staff

Editors-In-Chief ..... Pat Haynes
Becky Rydberg

Cover Design and Art Work ..... Lexie Palmore

Chief Photographer ..... Ronnie Heflin

Faculty Editor ..... Jay Cooke

Class Sections Co-Editors
Sophomore Class ..... David Murr
Freshman Class ..... Nancy Norris

Photographers ..... John Weekley
Roy Goodloe
Steve Lucas

Sports Editor ..... Rusty Guinn
Assistant Sports Editors ..... Jay Cooke
Ronnie Heflin

General Assistants .....Larry Stephens
Debbie Dyess
Don Flowers
Susan McDaniel
Larry Price
Chuck Morris
Tom Anderson
Gene Gilboe
Cathy Long
Sandra Kolb
Susan Winkler

Sponsor ..... Mrs. Mary Burton

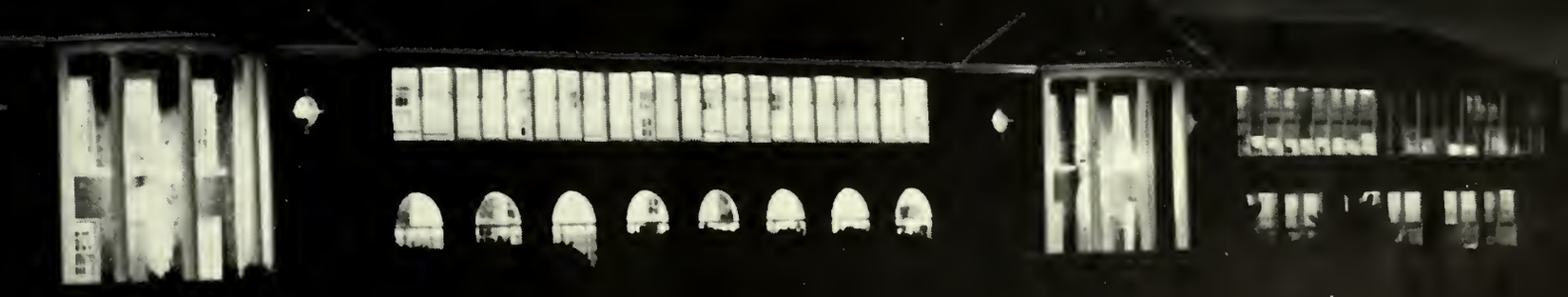

Table of Contents

Administration 12
Faculty 21
Campus Life 37
Personalities and Beauties 53
Organizations 71
Band and Belles 117
Sports 131
Sophomores 145
Freshmen 175
Advertisements 217

RAMEY TOWER—With the spire standing out against the sky, Ramey Tower is one of TJC's spots of tradition. Each time the tribe wins a football or basketball contest, the usual white lights that fill the tower turn to a bright gold. Following a defeat, the lights are extinguished. Judge Thomas Ramey donated the tower to the college in 1956.

In deep appreciation of your loyal and unselfish service to the students of Tyler Junior College we respectfully dedicate the 1967 Apache to you . . .

Averille Greenhaw

Buildings Make The Campus

STATELY COLUMNS—These columns which mark the entrance to Jenkins Hall have become a landmark to T. J. C. students.

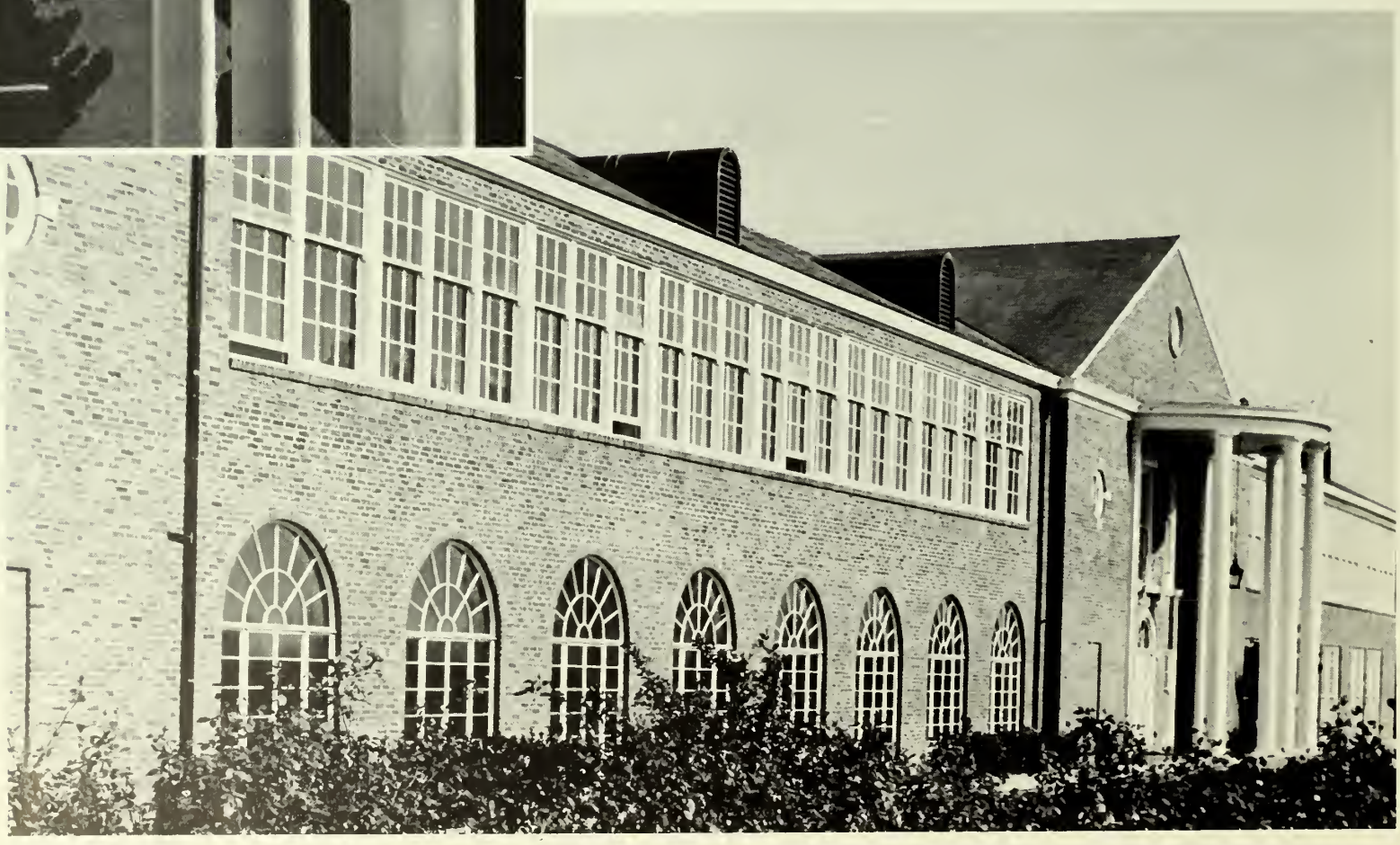

JENKINS HALL—In the spring of 1966, the Main Building was dedicated to and renamed for President H. E. Jenkins. This was the first building on the campus.

STUDENT CENTER—Through this door has passed every student of TJC to spend many hours of relaxation. The Tee Pee is the center of extracurricular life on campus.

ACADEMIC BUILDING—This building houses many of the classrooms and teachers' offices.

TECHNOLOGY BUILDING—The newest building on campus was finished just in time for the 1966 fall semester. It contains all the technology classes.

VAUGHN LIBRARY

HUDNALL PLANETARIUM—This is one of the most outstanding buildings on campus. Completed only three years ago, the planetarium offers daily shows to TJC students and the general public.

WISE AUDITORIUM AND FINE ARTS BUILDING—Wise Auditorium, donated by Mr. Watson Wise is the laboratory for Las Mascaras Dramatic Club. All school plays and programs are presented in the auditorium. Many music courses are conducted in the Fine Arts Building.

GENTRY G Y M—This building is the practice home of the Apache Belles and the indoor classroom for girls' P.E.

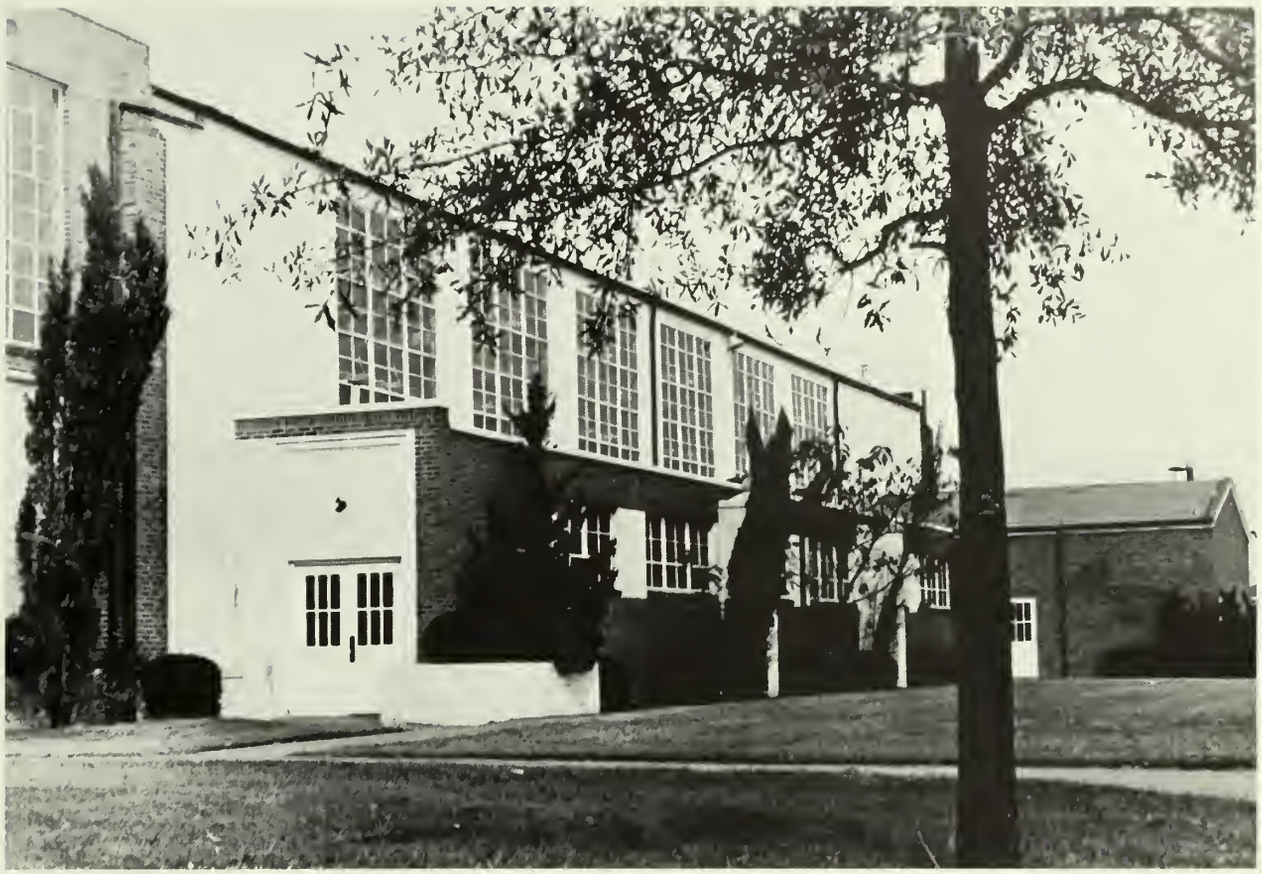

Gyms Are Center of School Sports

APACHE GYM—This modern gymnasium is the scene of all home games for the Apache basketball team and the center of boys' P.E.

JIM
VAUGHN
First
Vice President

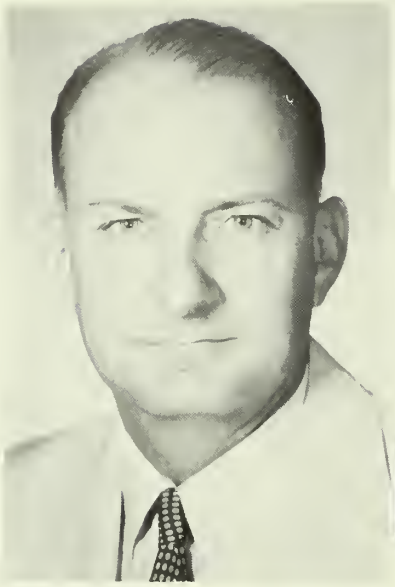

A. D. CLARK, JR.
President

IRA
HILDEBRAND
Second
Vice President

Board of Trustees

EARL C. ANDREWS

CECIL BAGWELL

HOMER E. EIKNER

HARRY LOFTIS

GEORGE W. PIRTLE

HUBERT TUNNELL

WATSON WISE

PRESIDENT
Dr. H. E. Jenkins

B.S., Kansas State Teachers College; M.A., University of Missouri;
Ph.D., University of Texas

VICE-PRESIDENT
Dr. E. M. Potter

B.A., M.A., University of Texas; LL.D., East Texas Baptist College

VICE-PRESIDENT
Richard H. Barrett

B.B.A., East Texas State; M.B.A., Texas A&M University

DEAN OF MEN AND STUDENT ACTIVITIES

Edwin Fowler

B.A., Baylor University
M.A., East Texas State

DEAN OF WOMEN

Eva Saunders

B.A., Baylor University
M.A., University of Texas

DEAN OF EVENING COLLEGE

I. L. Friedman

B.S., East Texas State

ADMINISTRATIVE ASSISTANT

Ava Lee Gentry

REGISTRAR

Kenneth Lewis
B.S., Texas A&M;
M.S., East Texas State

ASSISTANT DEAN OF THE EVENING COLLEGE

Edwin S. Brogdon
B.B.A., M.B.A., East Texas State

Administrative Assistants & Secretaries

MAXINE ROBINSON
Secretary to the Dean

MARY KATHLYN NEILL
Assistant to the Registrar

EMMA LOU PRATER
Bookkeeper

LOUGENE WILSON
Secretary

NINA SUE THORNDIKE
Secretary to the Counselors

Administrative Assistants & Secretaries

RUTHANN HILL
Secretary

JANICE CONNALLY
Secretary

Student Center Personnel

Helen Jones, Gloria Gentry Lavalla Ward, Director, Willie Shanks

FACULTY

English

TEA FOR FOUR—(L. to R.) Barbara McDaniel, Mary Waldrop, Averille Greenhaw, and Lorene Strickland enjoy refreshments at the annual Christmas Tea sponsored by the English Department.

Elizabeth Bryarly
Chairman, English Department
B.A., Baylor
M.A., U. of Texas

Sharon Boyd
B.A., M.A., Mississippi College

Mary Burton
B.A., M.A., Sam Houston State

Lena Exum
B.A., Mississippi State College for Women
M.A., U. of New Mexico

Loretta Holbrook
B.S., M.A., Stephen F. Austin St. College

Willie Lee Lankford
B.A., Texas Women's University
M.A., Stephen F. Austin St. College

Barbara McDaniel
B.A., M.A., North Texas State College

Loretta McGehee
B.A., Southern Methodist University
M.A., East Texas State University

James Murray
B.A., Baylor
M.A., University of Texas

Blanche Prejean
Journalism, Dir. Publicity
B.A., Texas Wesleyan College
M.A., Stephen F. Austin

Lorene Strickland
B.A., M.A., Stephen F. Austin

June Thompson
B.A., M.A., Stephen F. Austin

Mary F. Waldrop
B.A., M.A., Austin College

NOT PICTURED:
Claire Heaton
B.A., Stephen F. Austin

Gertrude McDonald
B.S., North Texas State University

Gladys Wylie
B.A., Rice
M.A., Stephen F. Austin

Jim Yancey
B.A., M.A., Stephen F. Austin

???????—Mary Burton stares in awe at something amazing near front stage.

Foreign Language

Dr. Andres Acosta
Spanish
B.S., M.A., Institute del
Pinar Del Rio
P.H.D., University of Havana

Joanne Cyr
French
B.A., Marshall University
M.A., University of Texas

Mahlon J. Soileau
Chairman, Foreign Language Department
French
B.A., M.A., University of Southwestern Louisiana

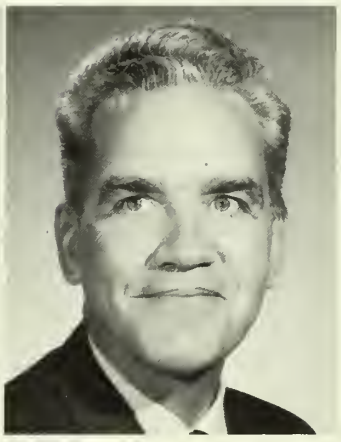

Stanley Cyr
German
B.A., Nebraska Wesleyan University
M.A., University of Texas

Homer J. Walsh
German, Spanish
B.A., Mexico City College

... AND THEN, PUT ON YOUR EARPHONES,—Stanley Cyr watches over his German class as they prepare to don the earphones and listen to tapes. The labs were important parts of every foreign language course.

Lavalla Ward
Director of Student Center

Myra York
Audio-Visual Aids Coordinator

Marjorie Coulter
B.S., Baker University
Women's P.E.

Varied Positions Round Out Faculty

Kenneth Lewis
B.S. Texas A & M
M.S. East Texas State University
Agriculture

Averille Greenhaw
B.S., Oklahoma State
Homemaking

Frank Baldwin
Superintendent of Buildings

Physical Sciences

J. C. Henderson
Chairman, National Science Department
B.A., Rice
M.A., University of California at Berkeley

PREPARING FOR ANOTHER LAB—A common sight to every Geology student is Issac Sanders, the Geology Laboratory instructor. Previously a Physics teacher at TJC, Sanders' instructions at the beginning of each period helped many students through what would have been tedious assignments.

Silvia Berggren
Science Lab Instructor

John Burket
Geology
B.A., M.S., Baylor

John R. Osborne
Chemistry, Biology
B.A., Baylor
M. Ed. Texas A&M

Issac Sanders
Geology
B.A., Rice
M.A., U. of Texas

Milton D. Stark
Physics, Math
B.A., Rice
M.S., U. of Mississippi

George Stiles
Biology
B.S., Sam Houston
M.A., Colo. St. College

James D. Wicks
Chemistry
B.S., M.A., Southwest Texas State

Technology

Forest Griffin
Director of Technical Education
B.S., M.S. East Texas State University

CENTER OF ATTENTION—The Technology 'pendulum', the sign of woe for many students, decorates the front of the newest building on the TJC campus.

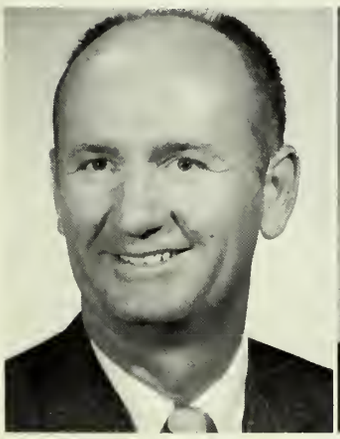

Jack W. Betts
Engineering
B.S., M.S. ETSU

E. E. Hendrix
Surveying
B.S. Texas A&M

Charles M. Hix
Engineering
B.S., M.A. Texas A&M

Walter Smith
Electronics, FCC
Radio, Television
Engineer

Charles Sowders
Drafting, Advertising
B.S. Sul Ross

Kenneth Willis
Drafting
B.S. Abilene Christ. College

Mathematics

Mabel Williams
Chairman, Mathematics Department
B.A., M.A., University of Texas

Jeff Martin
B.S.E., Southern State College
A.M.U., University of Michigan

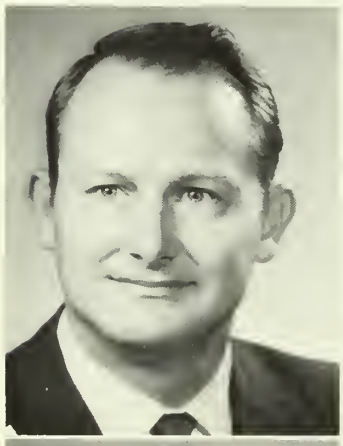

Marvin P. Davis
B.S., Lamar State College of Technology
M.A., Louisiana State University

Ronald Patschke
B.S., M.Ed., Southwestern Texas State Teachers College

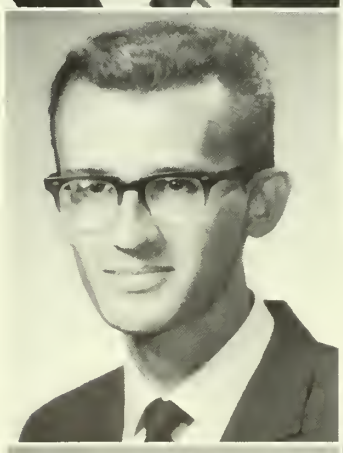

David Demic
B.A., Texas Tech
M.A., University of Texas

Sammie Smyrl
B.A., East Texas State University
M.A., University of Texas

James Hudson
A.B., M.S., Kansas Teachers College

Monty Kester
BA., McMurray College
M.S., Oklahoma State University

Phyllis Kester
B.A., M.S., Oklahoma State University

John Wheat
Physics, Math
B.S., Stephen F. Austin
M.S., University of Mississippi

Business

NOT PICTURED:
Etta Spivey
Business
B.S., Mary Washington College

Merrill Cantrell
Elec. Data Processing
A.A., Tyler Junior College

Johnny Abbey
Business
B.B.A., M.B.A., University of Texas

Louise Clinkscales
Chairman, Business Department
B.B.A., Baylor University
M.B.A., East Texas State University

Gene Blakely
Electronic Data Processing
B.B.A., North Texas State University

Charles Cato
B.B.A., M.B.A., Sam Houston State College

Henry Bryant
Accounting
B.B.A., Southern Methodist University

Mary Curlee
B.S., Mississippi State College For Women
M.Ed., Mississippi State University

Patricia Miller
Business
B.B.A., Stephen F. Austin State College

Pauline Pynes
Business
B.B.A., East Texas State University

John Saleh
Business
B.B.A., East Texas State University
M.B.A., North Texas State University

Social Sciences

BE SURE AND TAKE THIS DOWN .. Mr. James Lewis, Economics Teacher, casually informs students that the information will probably be on the next test.

Wiley Jenkins
Chairman of Social Sciences
B.A. U. of Mississippi
Ph.D. U. of Texas

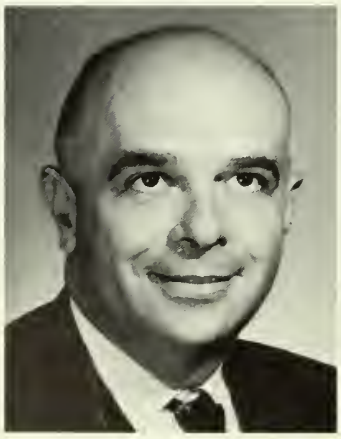

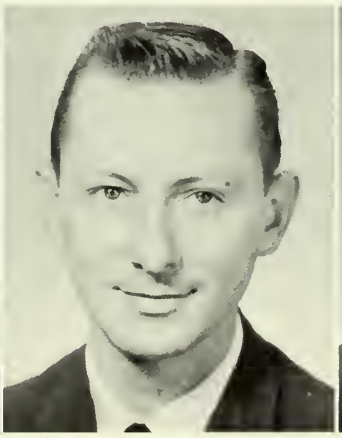

James F. Barnes
Economics, Government
B.A., Mississippi College
M.A. U. of Mississippi

Lawerence Bell
Government, History
B.A. Austin College
M.A. U. of Texas

Ray Blankenship
Sociology, Psychology
B.S. East Texas Baptist College
M.A. Stephen F. Austin

Don Burket
Government
B.A. Austin Coll.

Milford Collins
History
B.A. East Texas Baptist College
M.A. Stephen F. Austin

Dr. Herman Crow
Government
B.S., M.S., North Texas State
Ph.D., U. of Texas

Felder Cullum
Psychology
B.S., U. of Maryland
M.Ed., Ed.D. North Texas State

Robert N. Glover
History, Government
B.A., M.A., Stephen F. Austin State College

Cecil Greer
History, Government
B.A., University of Miami
M.A., University of Georgia

Burton Herman
History
B.A., M.Ed., Texas A&M

Paul W. Hilburn
Government
B.A., Texas A&M

Wayne Keith
History
B.A., M.A., Baylor
M.A., Peabody College

James Lewis
Economics, Government
B.S., M.A., North Texas State University

Social Sciences

NOT PICTURED:

Nora Shackleford
History
B.A., East Central State College
M.A., Oklahoma State University

Robert Peters
History
B.A., Texas Christian University
M.A., Stephen F. Austin State College

H. F. Mills
History, English
B.A., M.A., Rice

Tommy Robinson
Social Science
B.A., M.A., University of Oklahoma

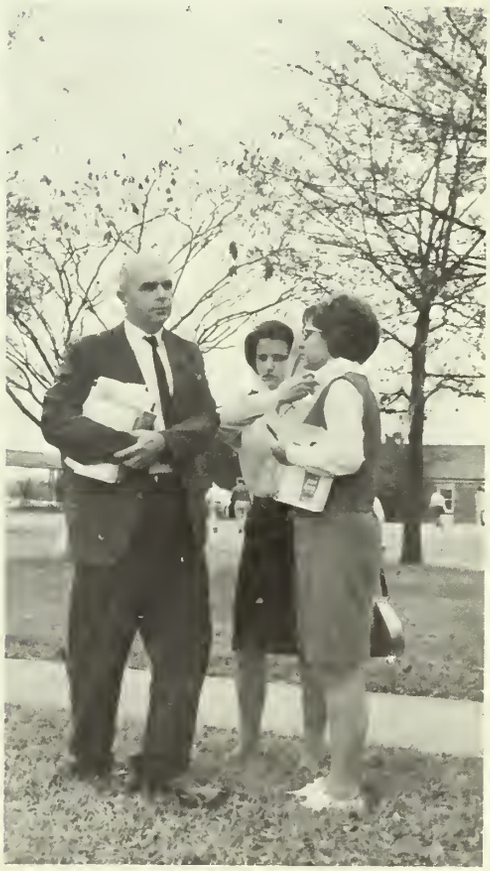

YES, LADIES, THE TEST *IS* TOMORROW!—James Barnes chats with two students before class begins.

Speech

ANOTHER PRODUCTION—Speech and Drama instructor Lawerence Birdsong lends his talents to yet another successful drama Department Production.

Dr. Jean Browne
Chairman, Speech Department
B.A., Mount Holyoke College
B.A., Carnegie Institute of Technology
M.F.A., University of Texas
Ph.D., State University of Iowa

Lawerence Birdsong
Speech, Drama
B.A., Baylor
M.A., East Texas State

Lawerence Dorsett
Debate, Speech
B.S., Sam Houston State College
M.A., University of Houston

Lloyd D. Powers
Speech
B.A., M.A., University of Oklahoma

Clarence Strickland
Speech
B.S., M.S., East Texas State University

OH, IT'S NOT THAT BAD—Lawerence Dorsett consoles two tense? students during office hours.

HEY, THAT'S A GOOD ONE!—Speech Instructor Clarence Strick takes time out for a few laughs during class.

Art

Dru Bain
A.B., Georgetown College

Cathy Cox
B.S., M.A., North Texas State College

SWEET MELODIES—The TJC Choir entertains another near-capacity house at Wise Auditorium. The Choir performed at several functions, including the Annual Talent Show.

Music

Stephen Elliot
Piano
Mus.B., M.S., Julliard School of Music

Joseph Kirschbaum
Director of Music
Mus.B., Mus.M., Yale University

David McCormick
Sight Singing and Voice
B.M., M.M., Westminster Choir College
S.M.D., Union Theological Seminary

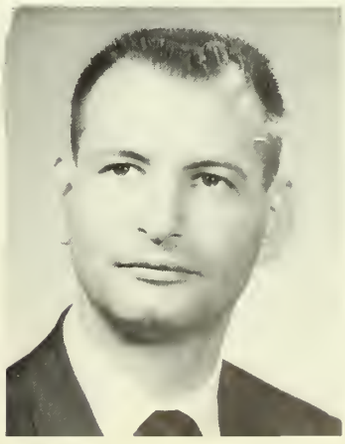

Librarians

Evelyn McManus
Head Librarian
B.A., Southwestern University
M.S., East Texas State University

Margaret Anders
Assistant Librarian

Edith Chilcote
Assistant Librarian
B.A., Southern Methodist University

Sara Faulk
Librarian

Iva Jenkins
Assistant Librarian

Julia Warren
Assistant Librarian
A.B., Wiley College
M.S., North Carolina College of Durham

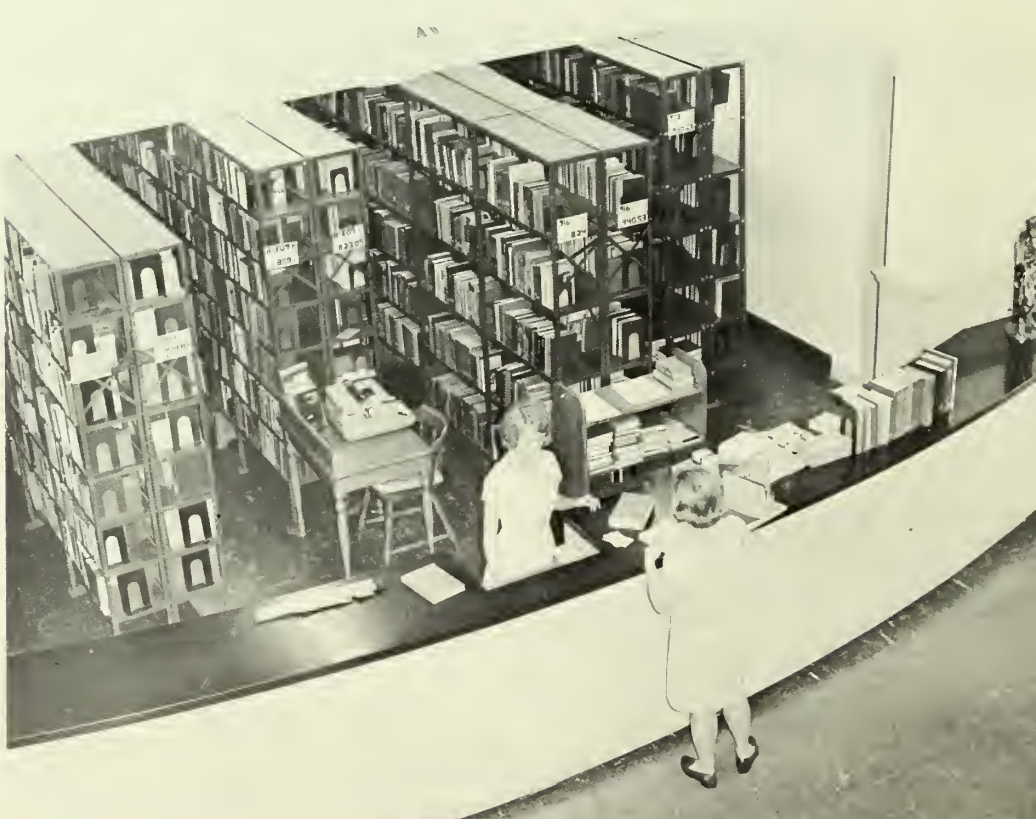

OH, NO! THAT ONE TOO?—A common hazard at TJC was discovering that the book needed f that term paper had already been checked out. But the Apache Library provided excellent serv and a quiet corner for study.

Counselors

IT ISN'T ALL WORK—The counselors get away from the office and take in a little sunshine before heading back to help students with courses, employment, and housing.

Mary Wallace
Director of Counselors
B.A., Hardin-Simmons University
M.A., University of Texas

Eugene Long
A.B., Wiley College
A.M., University of Michigan

Herbert Richardson
B.S., M.Ed., University of Houston

Leo Rudd
B.A., William Jewell College
M.S., East Texas State University

Tom Tooker
A.B., University of Wichita
M.Ed., Texas A&M

Bible Chairs

Don Sikes
Director, Church of Christ Bible Chair
B.A., M.A., Eastern New Mexico University

Norman Ferguson
Director, Baptist Student Union
B.A., Baylor University
B.D., Southwestern Baptist Theological Seminary

Boyd Baker
Director, Wesley Foundation
B.B.A., B.D. Southern Methodis University

Texas Eastern School of Nursing

NOT PICTURED:
Etha Hand
Nursing
B.S., Texas Women's University

Merry McBride
Nursing
B.S., University of Texas

Sara Nellis
Nursing
B.S., Texas Christian University

Larue Hardee
Administrator, Texas Eastern School of Nursing
B.S., University of Wyoming

Jim Anne Honig
Nursing
R.N., Harris College of Nursing

Kay Horsley
Nursing
R.N., B.S., University of Texas

Barbara Knott
Education Coordinator
B.S., Illinois Wesleyan University

June Murphy
Clinical Coordinator

CAMPUS LIFE

Welcome to Apacheland

INTERNATIONAL STUDENTS ... Narith Jivasantikarn and Nirund Jivasantikarn, known to their American friends as Paul and Nick, came to T.J.C. from Lampang, Thailand. The two brothers plan to attend the University of Texas before returning to their native land.

DECISIONS—DECISIONS ... A typical T.J.C. student studie a piece of campaign propaganda used to encourage votin during fall semester elections.

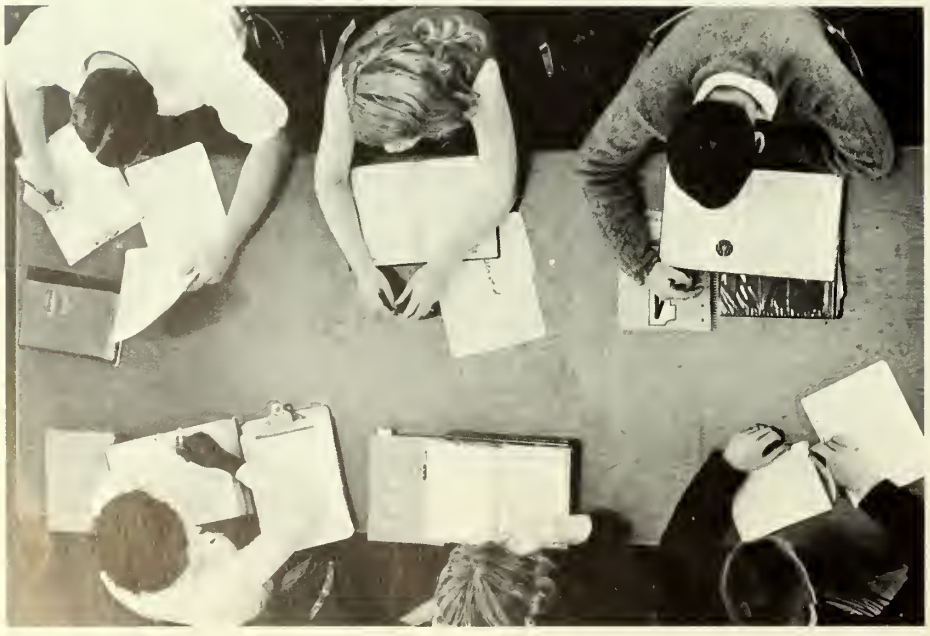

BIRD'S EYEVIEW OF STUDYLAND, T.J.C. ... Students us the library as a place to study, do assignments, and to work o term papers.

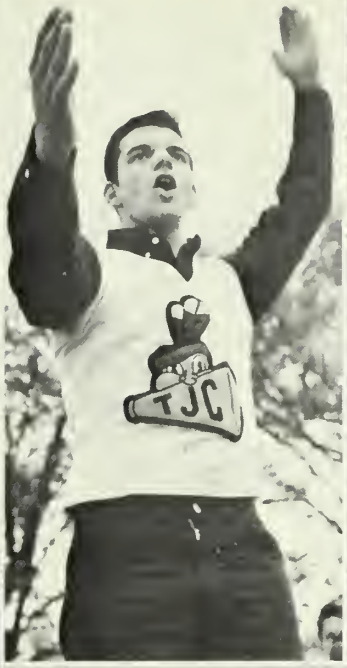

1966

Queen Marsha Adams

Marsha Adams Reigns

1966 Homecoming, rich in annual traditions and new memories, literally pounded to a start, as the Apache Guard began their traditional tom-tom beating marathon Thursday, October 27.

Announcement of the Homecoming Queen Friday led to the blazing bonfire, the rugged TJC-Henderson County gridiron clash, Homecoming Parade, and presentation of the Queen's regal Court.

Marsha Adams, representing the Baptist Student Union, was chosen Queen, and with her newly selected Court of Maxine Ashendorf, Kappa Sigma Lambda, Janis Butt, Alpha Delta Chi, Terry Buchannan, Apache Guard, and Chris Texas Eastern School of Nursing, reigned over the three-day festivities.

Other Homecoming Queen candidates include Carolyn Kent, Apache Band, Charlotte Neighbors, Apache Belles, Susan Winkler, Apache Yearbook, Cherie McKinney, Center Hall, Vickie Britton, Cheerleaders, Nancy Baron, Claridge Dormitory, Courtney Crews, Drafting Club, Cindy Leak, Electronics Club, Prissy Hearn, Freshman Class, Cynthia Christy, Home Economics, Susan Bedgood, Las Mascaras, Susi Anderson, Phi Theta Kappa, Nancy Smith, Pow-Wow, Diane Burket, Rodeo Club, Kathy Malloy, Sans Souci, Susie Itria, Sigma Sigma, Pam Wallace, Singing Apaches, Sharon Spivey, Sophomore Class, Carol Graham, Student Senate, Charlene Thompson, To-Kalon, Suzie Moore, Vaughn Hall, Peggy Allen, Kent Hall.

As Homecoming Queen

THE QUEEN AND HER COURT—Queen Marsha Adams (center) Princesses (l. to r.) Maxine Ashendorf, Janice Butt, Chris Thomas and Terry Buchannan pause for a picture during Homecoming festivities.

THE FINAL JUDGING—Each homecoming candidate is presented to the student body at the Annual pep rally, followed by the big announcement—the Queen and her Court. for 1966.

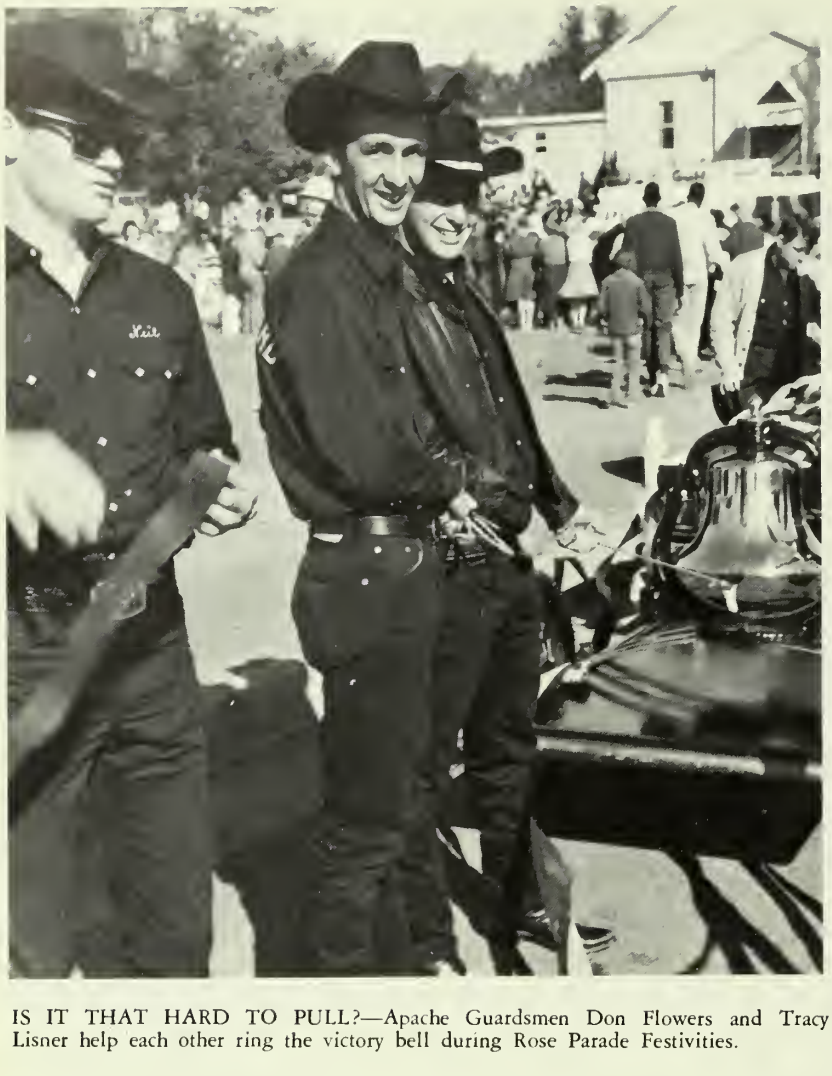

IS IT THAT HARD TO PULL?—Apache Guardsmen Don Flowers and Tracy Lisner help each other ring the victory bell during Rose Parade Festivities.

THAT LAST CLASS—Everyone rushed to get early morning classes during reg tration, and the path to a 4:24 class was often deserted.

WELL, THAT'S ONE KIND OF STUDYING—Armed with ash tray, score pad, and a seemingly potent gin hand, a class break enables a student to round out his education.

I'VE GOT YOU COVERED. . Belles Patty Cooper get the "dr on Western Week which was h the last of March. The Belles w

WE'RE NUMBER ONE!—Cheerleaders Vicki Britton, Ken Nunnelee, Suzie Moore, and Maxine Ashendorf, and Ted (the Arm) Thames, cheer the Tribe through a tense moment in the Region 14 North Zone basketball tournament.

their "cowgirl" customs while performing at several Dallas Cowboy football games.

FOR HE'S A JOLLY GOOD FELLOW—Chuck Musselwhite, Kennan Dowdy, and Steve Brown lead a "clean" song during Fall semester pledge activities.

Donna Williams Is Chosen

LAST MINUTE JITTERS . . . Contestants wait backstage for the contest to begin so they can model their "school-clothes" fashions.

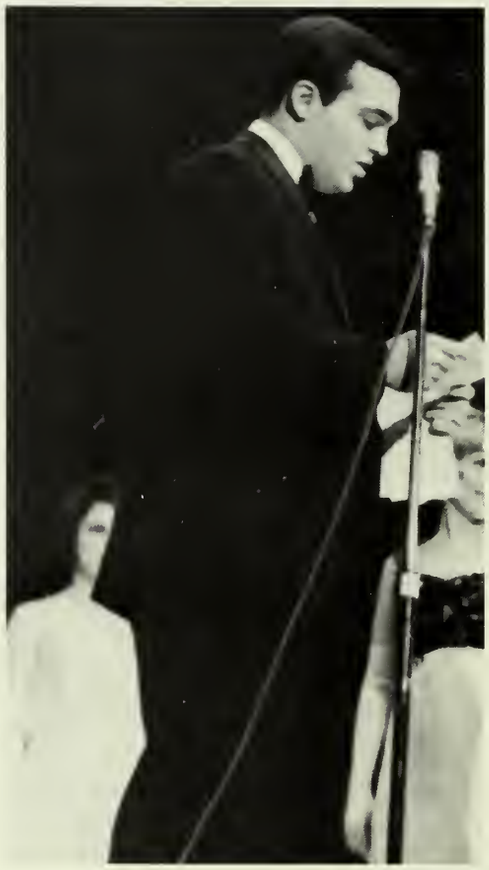

HANDSOME IS THE WORD . . for Steve Lucas as he acted as Master of Ceremonies at the annual T.J.C. beauty contest.

ENTERTAINMENT PLUS!. . Talent over-flowed as the audience was entertained during breaks in the beauty contest. Performers were: John Woods; Doug Burges and Larry West; Dean Stone and Phylis Beck; Suzanne Bedgood; and Theresa Edwards.

"Most Beautiful"

"I CAN'T BELIEVE IT," cries Donna Williams as she is announced as the Most Beautiful Girl on Campus. She is surrounded by runners-up Judy Dyess, First Runner-up; Kanen Tantillo, Fourth Runner-Up; Sharon Spivey, Third Runner-Up; and Linda Alexander, Second Runner-Up.

A VISION OF LOVELINESS . . Miss Donna Williams, Sophomore from Whitehouse, was chosen Campus beauty at the annual contest sponsored by the Apache Yearbook. Donna, an attractive brownette won the contest as a representative of the Apache Guard, a spirit rousing organization on campus.

A LINE-UP OF BEAUTIES . . . Contestants anxiously await the decision of the judges after they had modeled formal evening gowns.

Christmas Court

Jody Allen

Queen

Randy Thrasher

King

Sophomore Prince and Princess

Eloise Raskin
Tony Todaso

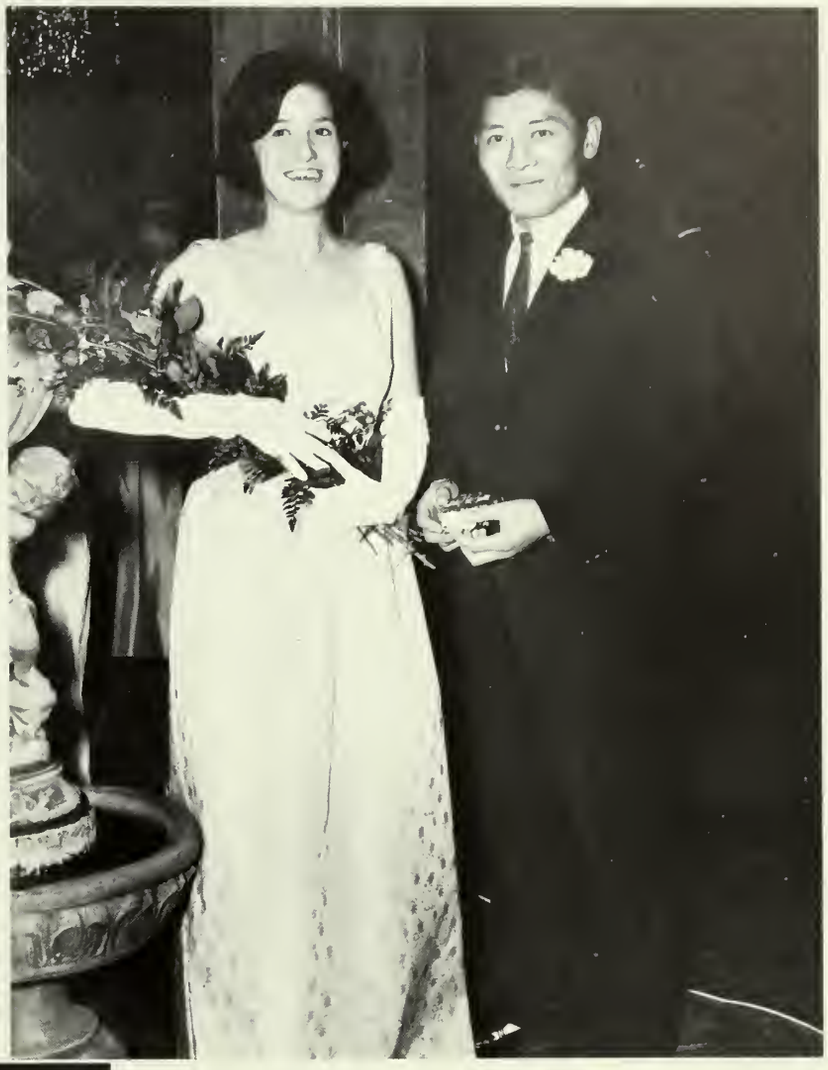

Freshman Prince and Princess

Gay Petigrew and
Ronnie Cambeon

Valentine
King and Queen
Pam Griggs *Gary Duncan*

IN JUST TEN MINUTES—A thoughtful student takes a quick glance over the semester's notes in preparation for another test.

ITS MY BOOK, ISN'T IT?—Many students found that underlining was more convenient, and most likely an easier way to study than scribbling page after page of notes.

OH, YOU DON'T MEAN IT!—Cheerleader Ken Nunnelee pauses between classes. The yarn must be good!

OK, WHO STUFFED THE BALLOT BOX?—Edwin Fowler interrupts the juke box for an "important" announcement concerning spring registration.

BLOW MAN, BLOW ... The band played an important part in the pep rallies held in the Tee Pee. Here Doug Burgess and Larry West belt out the fight song.

TEE PEE LIFE ... The student center is where everyone gathers between classes to meet friends, enjoy a quick coke, or just to catch up on the latest gossip.

WHAT DO I DO WITH THIS? ... Pam Griggs and Roy Goodloe represent just two of the many students who spent many long hours decorating the Tee Pee for the dances held this year.

Talent '67

"SPRING IS HERE" a novelty dance done by Tyler freshmen Suzanne Bedgood and Mike Lane was filmed for Talent '67 by the Corinthian Production Company, Houston. They were one of 14 groups chosen to perform from auditions held in forty senior colleges and three junior colleges in Texas.

THE FINAL EXAM—Although the TJC Library usually echoes a bustling hush, a co-ed finds study is frequently a lonely and tedious task.

PERSONALITIES AND BEAUTIES

Student Senate Officers

Sherwood Moffett
Vice-President

Mike Ball
President

Trecia Robinson
Secretary

Homecoming Court

Maxine Ashendorf
Chris Thomas

Terri Buchannan
Janis Butt

Marsha Adams
Queen

Cheerleaders

Maxine Ashendorf

Ken Nunnelee *Ted Thames*

Vicki Britton *Suzie Moore*

Campus Favorites

Bobby Patterson *Janis Butt*

Sophomore Favorites

Randy Thrasher *Eloise Raskin*

Freshman Favorites

Gay Lynn Petigrew *David Buck*

Most Beautiful on Campus

Donna Williams

Apache Guard

Miss Congeniality

Judy Dyess

Apache Belles

Miss Judy Dyess, representing the Apache Belles, was chosen Miss Congeniality by her fellow contestants in the annual Beauty Contest held December 9, 1967. Miss Dyess was also chosen by the judges to be the first runner-up in the pageant.

First Runner-Up

Judy Dyess

Apache Belles

Second Runner-Up

Linda Alexander

Center Hall

Third Runner-Up

Sharon Spivey

Phi Theta Kappa

Fourth Runner-Up

Karen Tantillo

Singing Apaches

Kathy Albright

French Club

Maxine Ashendorf

Cheerleaders

Linda Branson

Rodeo Club

Terri Buchanan

Claridge Dorm

Cynthia Christy

Home Economics Club

Nancy Clark

Baptist Student Union

Susan Davis

Alpha Delta Chi

Lea Ann Dudley

Vaughn Hall

Gail Farris

Pow Wow

Bettye Gormley

Student Senate

Prissy Hearn

Apache Band

Donna Johnson

Athletic Dorm

Kathy Malloy

Sans Souci

Kathy May

Sophomore Class

Becky Rydberg

Apache Yearbook

Nancy Stewart

Las Mascaras

Gail Stilwell

Bateman Hall

Chris Thomas

Texas Eastern School
Of Nursing

Linda Whitsitt

To-Kalon

Linda Williams

Kappa Sigma Lambda

Suzi Itria

Sigma Sigma

ORGANIZATIONS

Alpha Delta Chi Fraternity

FALL OFFICERS . . . These men lead ADX through the fall semester of 1966. They were Randy Thrasher, President, Don Paschal, Bobby Hutchins, Pledge Master, Robert McLeod, Historian and Dalton White, Sergeant-at-Arms.

Tom Adams
Bob Bickel
John Booker
Nyal Brown
Steve Brown

GRIN AND BEAR IT ... Randy Johnson helps Pledge Wes Meyer's put on his beanie cap.

WELCOME BACK OLD FRIEND ... Bobby Patterson and Randy Thrasher talk to Tony Todaso on his return to the T. J. C. campus to "check up" on his fraternity brothers.

David Buck
John Champion
John Cross
Kirk Everest

Ronnie Cambeon
Gary Clark
Jeff Eaton
Butch Lester

SERIOUS BUSINESS ... ADX meets twice a week to keep members informed on the running of the frat and the coming events such as civic functions and parties.

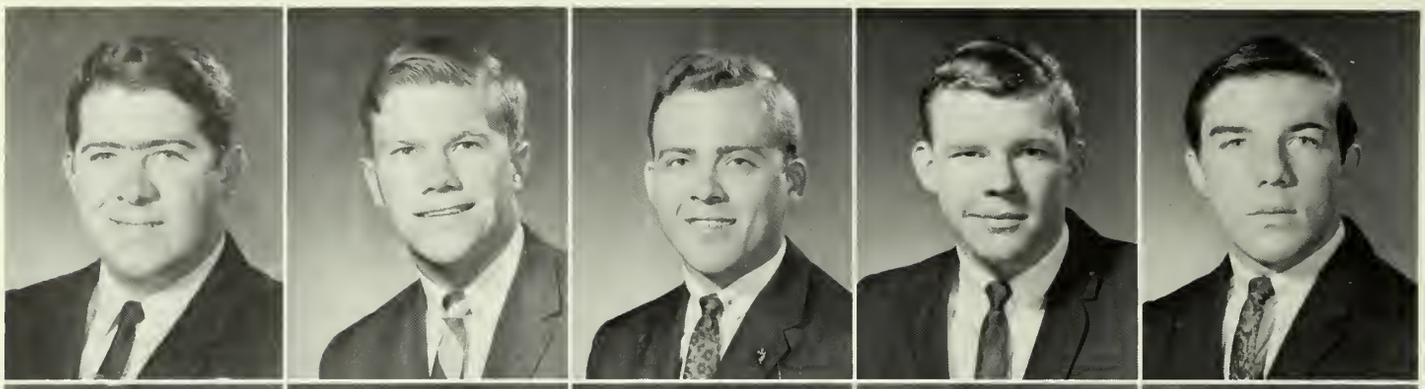

Bobby Hutchins
Joe Gorman
Richard Henley
Noel Long
Robert McLeod

Chuck Musselwhi
Don Paschal
Bob Patterson
Charles Puff
Steve Rasberry

Donnie Ratcliff
Sut Richardson
Bob Sprague
Billy Taylor
Tony Todaso

AΔX

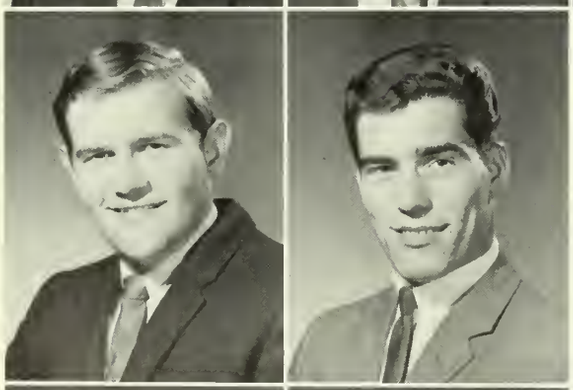

Randy Thrasher
Ronnie Walton

Ronnie Tyler
Mike Uzzel

SPRING OFFICERS . . . Second semester officers were Nyal Brown, Chaplain; John Booker, Student Senate Representative, Charles Puff, Sergeant-at-Arms; Ronnie Cambeon, Pledge Master; Tommy Adams, Treasurer; Don Paschal, Vice President; and Randy Thraser, President.

FRIENDLY MAIDENS ... Members of To-Kalon Sorority are: Jo Nora Cates, Diane Kirk, Debbie Dyess, Linda Kelsey, Susan McDaniel, Jeanie Dulak, Ann Ferguson, Linda Rademaker, Brenda Robertson, Linda Whitsitt, Susan Davis, Linda Labosky, Debbie Butler, Jeanie Beatty, Barbara Day, Gay Lynn Petigrew, Delayne Roberts, Louise Wilson, Cindy McKissack, Carole Linck, Carla Coneway, Ellen Moore, Barbara Sagebiel, Frances Clines, Judy Smith, Jane Jones, Rene Kemp, Lynn Hollingshead, Janis Butt, Beverly Bryan, Cheryl Rodgers, Eloise Raskin, Becky Rydberg, Veralyn Davis, Gidget Beale, Chris Barbe, and Charlene Thompson.

To-Kalon Sorority

To-Kalon Sorority, organized in 1927, is the oldest Sorority on the TJC campus. Its name is derived from an Indian phrase meaning "Friendly Maiden." The sorority is symbolized by the red rose and its colors of red and white.

T-K aims toward a devoted sisterhood and a happy medium between civic and social activities. The social aim is the entertainment of its members and fellow students, and the civic aim is the betterment of Tyler Junior College and Tyler.

To-Kalon proudly works hand-in-hand with its brother fraternity, Alpha Delta Chi, throughout the year. Together they sponsored the all-college Christmas dance, a casual dance in the spring, several bingo parties, and the all-college spring picnic. The organizations were also civically active, sponsoring parties for the patients of the tuberculosis hospital and help with the Crippled Children's and Cancer Drives.

Chris Barbe
Gidget Beall
Jeanie Beatty
Debbie Butle
Janice Butt

Jo Nora Cate
Linda Chesle
Alma Clark
Carla Conew
Veralyn Dav

Barbara Day
Debbie Dyess
Ann Ferguson

To-Kalon

Lynda Grimes
Lynn Hollinshead

Jane Jones

PRETTY REFLECTION .. The To-Kalon Coke Party, held in Claridge Dorm was the beginning of the sorority's pledge activities.

T-K HOMECOMING CANDIDATE ... Charlene Thompson represented the sorority in the Homecoming activities.

Linda Kelsey
Linda Labosky
Carole Linck
Susan McDaniel
Cindy McKissack

Gay Lyn Petigrew
Eloise Raskin
Delayne Roberts
Brenda Robertson
Becky Rydberg

Barbara Sagebiel
Phylis Shumaker
Judy Smith

BABY DAY FOR PLEDGES .. To-Kalon pledges don baby clothes for a day as part of pledge activities. The girls also had to dress as Indians to become the Friendly Maidens that the name "To-Kalon" means.

Charlene Thompson
Linda Whitsitt

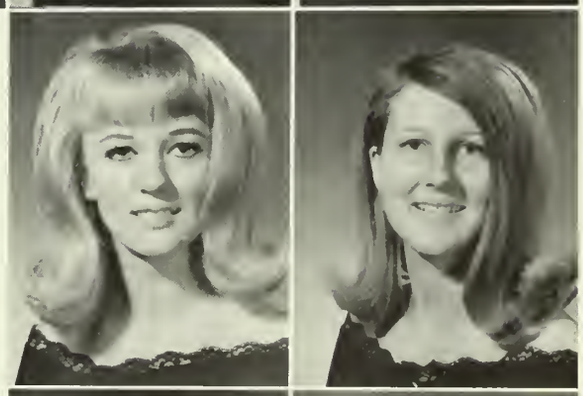

Louise Wilson
Mary Ann Wisar

LEADERS OF THE GROUP ... Officers of To-Kalon for the year 1966-67 are Chris Barbe, Historian; Cheryl Rodgers, Reporter, Becky Rydberg, Pledge Mistress, Sharon Kantz, Treasurer, Jo Nora Cates, Secretary, Janis Butt, Vice President, and Charlene Thompson, President.

Active Members in Kappa Sig

Kappa Sigma Lambda Fraternity

Fall Pledges

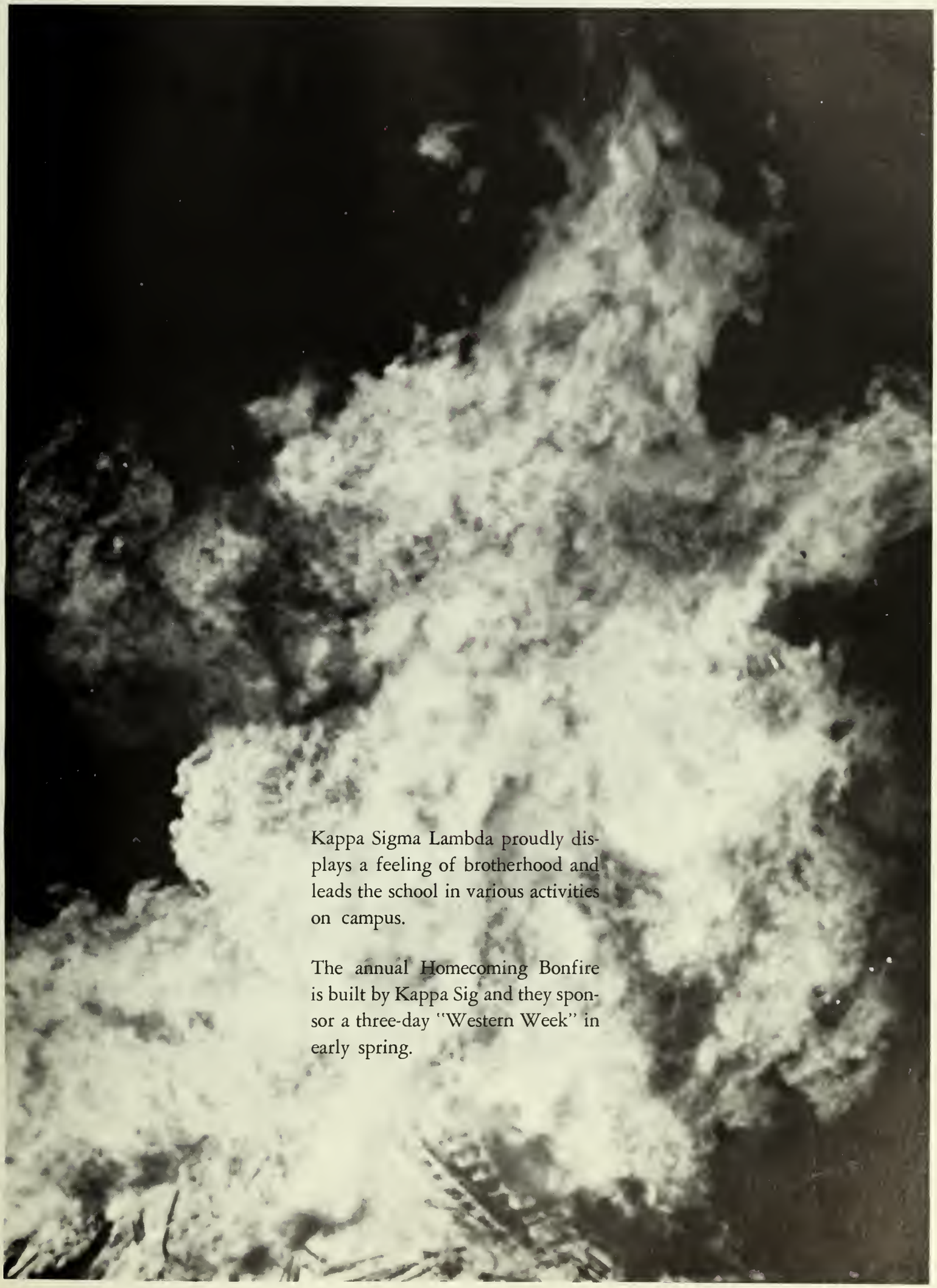

Kappa Sigma Lambda proudly displays a feeling of brotherhood and leads the school in various activities on campus.

The annual Homecoming Bonfire is built by Kappa Sig and they sponsor a three-day "Western Week" in early spring.

LEADERS OF THE PACK . . . This year's fraternity officers are Mike Britton, Secretary; Rodney McMullen, Vice President; Dale Ayres, Student Senate Representative; John Donahue, Sergeant-at-Arms; Charles Golenternek, Treasurer; and Jackie Weisenberg, President.

Kappa Sig

HOMECOMING PRINCESS . . . Maxine Ashendorf, escorted by Mike Britton was Kappa Sig's Homecoming representative in the festivities.

SLOWLY IT DIES AWAY . . . This year's bonfire was one of the biggest ever for TJC and it burned for two days after the game.

Sans Souci Sorority

ACTIVE GROUP—Sans Souci Sorority members are Geri Romero, Nancy Barron, Sandy Hood, Judy Martin, Candi Pynes, Becky Watson, Joan Rasenthal, Marlys Hill, Allison Adair, Carol Faulkenberry, Nancy Lawyer, Janet Fife, Jan Adamson, Susan Armentrout, Cynthia Cashion, Laurie Spencer, Carol Steffes, Sandy Price, Sherrie Wilkinson, Bettye Gormley, Judy Williams, Julie Morrison, Joyce Skaggs, Dana Montgomery, Judy Schwertner, Ann Hensel, Jan Hensel.

SANS SOUCI SORORITY OFFICERS—Bettye Gormley, Publicity, Alison Adair, Treasurer, Judy Martin, Secretary, Carol Faulkenberry, Vice-Pres., Sandy Price, Pres., Sheila Hart, Publicity Co-Ordinator, Nancy Barron, Pledge Mistress, Susan Armentrout, Sgt. at Arms.

Jan Adamson

Susan Armentrout

THE FUN IS OVER ... All the active members of the Sans Souci gather for a group picture after they have finished with the initiation of the fall semester pledges.

Sans Souci

Janet Fife
Donna George

I'M PROUD OF MY SISTERS. Cynthia Cashion proudly stands with two of her newly initiated sorority sisters, Joan Rosenthal and Judy Williams.

Bettye Gormley
Ann Hensel
Jan Hensel
Barbara Ingram

Kathy Malloy
Judy Martin
Dana Montgom
Julie Morrison
Sandy Price

WELL, IT'S FINALLY OVER! Sans Souci Sorority pledges look as if it has been a long night of initiation and they are glad they have passed the tests given to them by their "sisters."

Candi Pynes

Geri Romero

Cythia Mary Sanders
Judy Schwertner

Joyce Skaggs
Cecilia Stanfield
Gail Stillwell

India Strickland
Becky Watson
Sherry Wilinson
Judy Williams
Sandra Williams

APACHE GUARD ASSOCIATION—*Bottom Row*—Tracy Listener, Mark Jackson, Richard Tinsley, Robert Collins. *Middle row*—Don Flowers, Gene Truss, Buddy Mullins, Bill Shanhost, Robert Kersh, Donnie Pinkerton, James Willis, Marcus Preston. *Top row*—Jim Locke, John Pace, Charles Dickerson, Mickie Bledsoe, Larry Bradshaw.

James Lewis
Sponsor

Apache Guard Association

AGA

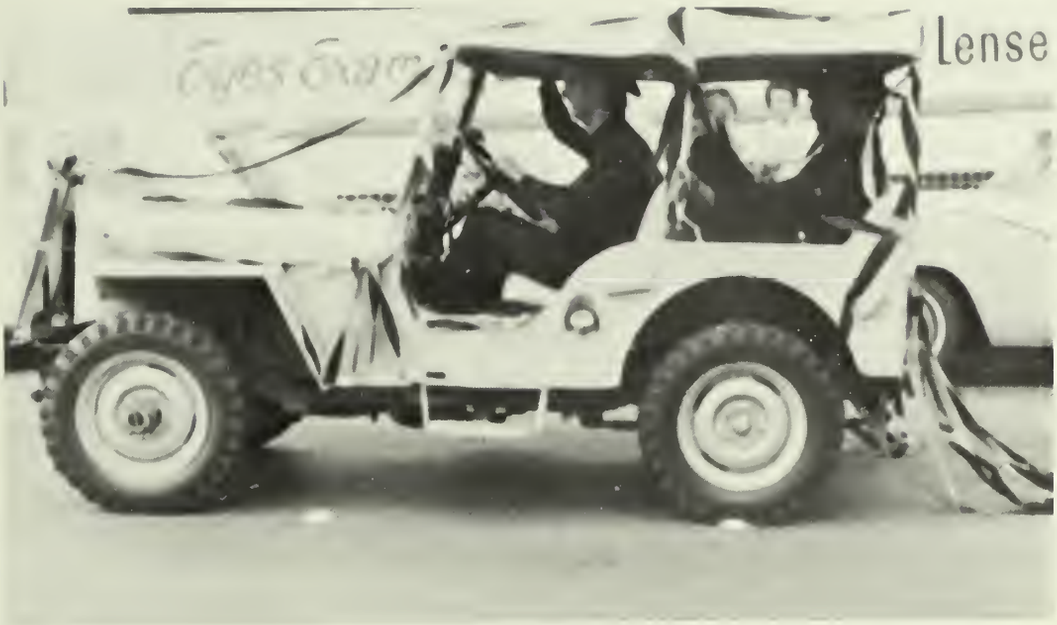

SPIRIT ON WHEELS—Leading school spirit in the Homecoming Parade are the Apache Guard Officers.

AGA PRINCESS—Miss Terri Buchanan was AGA's Homecoming Princess and was a runner-up in the 1966 Homecoming.

WOULD'T YOU KNOW IT? — Mike McInturff drives the leading car as the AGA heads the Annual Rose Parade.

John Williams
President

Mike McInturff
Vice-President

Nickey Bledsoe
Secretary-Treasurer

CONFERENCE—Jim Lewis, sponsor, has a "pow-pow" with Guard Members in the Tee-Pee.

Donna Williams
Most Beautiful On Campus
AGA Beauty

ANNUAL HEART DANCE—Members of the Apache Guard, Band, and Belles make final preparations for the Annual All-School Valentine Formal.

Apache Guard

Don Flowers
Senate

Darrell Jowell
Pledge Captain

Robert Collins
Pledge Captain

SCALP 'EM—Don Flowers decorates the officers' jeep for the Homecoming Parade.

Apache Yearbook

FOOTBALL PLAYER EDITS SPORTS SECTION ... Rusty Guinn, veteran sportsman, was Editor of the Sports Section.

BURNING THE MIDNIGHT OIL ... Many long hard hours of tedious work were put in by staffers Becky Rydberg, Pat Haynes, Chuck Morris, and Don Flowers.

THIS IS WHAT YOU WANT ... Mr. Jay Tom Holley of Taylor Publishing Company helps Co-Editors Pat Haynes and Becky Rydberg decide on the cover for the 1967 Apache.

ARE YOU SURE IT'S SPELLED THIS WAY? ... Mrs. Mary Burton, yearbook sponsor, was responsible for the final check before pages were sent in for publication. Here, she checks a lay-out sheet.

Jay Cooke

Lexie Palmore

Gene Gilboe

Pat Haynes
Co-Editor

Becky Rydberg
Co-Editor

Debbie Dyess

1967 APACHE STAFF

Nancy Norris

Don Flowers

David Murr

Roy Goodloe

Larry Stephens

OUTSTANDING STUDENTS ... Officers for Phi Theta Kappa are David Gandara, President; Beth Bivens, Treasurer, Kathy May, Secretary, and Marvin Krasner, Vice President.

SERIOUS BUSINESS ... Being a member of Phi Theta Kappa is a great honor as reflected in the solemn initiation held by the group each fall and spring. Participating in this ceremony are Kathy May, Marvin Krasner, David Gandara and Linda Mahan.

CAMPUS EGGHEADS ... Members of Phi Theta Kappa, national junior college honor fraternity, are: Herschel Tipton, Louis Ray, Leona Mazingo, Sherwood Moffett, Elizabeth

BRAINS + PERSONALITY = Phi Theta Kappa's Homecoming nominee, Susie Anderson.

Phi Theta Kappa

Seamon, David Gandara, Lexie Palmore, Harold Davis, and Linda Mahan. The front row members are: Miss Lena Exum, sponsor, Lynn Hollinshead, Martha Emison, Sandra Dobbs, Beth Morris, Sue Welch, Lynna Kay Weaver, Beth Bivens, Harriett Hobbs, Kathy May, Linda Sanders, Marvin Krasner, Mike McGinney, and John Wallis.

The TJC Pow Wow

Pow Wow, official newspaper of Tyler Junior College is published every other Wednesday, except during holidays and examinations, by the journalism classes.

The views presented are those of the staff and do not necessarily reflect administrative policies of the college. Signed articles are the views of the writer, but not necessarily of the Pow Wow staff.

Letters to the editor must be signed.

The TJC Pow Wow is a member of the Associated Collegiate Press and the Texas Junior College Press Association.

Represented for National Advertising by National Advertising Service, Inc., College Publishers Representative, 420 Madison Avenue, New York, N.Y.--Chicago--Los Angeles--Boston--San Francisco.

Phone in news tips and stories to LYric 2-6468.

they have a right to be heard. However, last Christmas, I saw an anti-Vietnam war march in Greenwich Village led by marijuana-smoking Allen Ginsberg. It is sad to see so many young teeny-boppers playing follow-the-leader when they have not carefully

ture: "The Vietn tion is one of our concerns. The soo this straightened o ter for the country.

An even blend of and pessimism—a da and a tinge of despa the foundation on whic

Allocations Deadline Firs Meeting In March Says

The TJC

VOL. XLII - NO. 9 TYLER JUNIOR COLLEGE, TYLER, TEXAS

ed organizations turn in their allocations requests as soon as possible.

President Mike Ball says "It is fairly easy for any organization to receive worthwhile caus ganization that

club will get.

Other actions in the We day meeting were a possible ion poll to decide the spring mal location, activities for V ern Week, and events to be

What's

Three cc day faculty. Pa The worl lift 10 stude ght lifting d e Auditori e 2.

Final

I DO LIKE THAT ... Staff members Gail Ferris, left and Wilbur Calloway spot the parts they like best in one of Sherri Ratto's feature stories.

PUSHING DEADLINE ... Sports Editor Tom Anderson contemplates his next column as the

relate Christian ethics with

said Baker, it will probably p

TEXAS JUNIOR COLLEGE PRESS ASSOCIATION

Patty Cooper *Secretary* Jay Cooke *President*

On individual scoring, Cox placed secon out of 46 with a score of 532 oints. Miss Weaver placed fourth with 528. Shinn

The lower bracket consists TJC, Panola County, Paris, a Grayson County.

Included in the upper brac are Jacksonville Baptist,

student is 25 cents. The Wesley Fo il is composed o andy Green, B Limmy McPhail, Deirdre Steav-

Dr can enter the Academic parking lot ea

DRAMA MAJORS

7 To Film Two TJC Danc

NOW HERE'S A GOOD ONE ... Photographer Joe Gordon recommends a news tip to Ann Ferguson while Pat Blair scans the latest copy.

jors
Tal-
ored
hone

and
at a
velty
ac-
Pro-

nior
col-
Cor-
pany
bout

Mrs.
ance
th
Mis
elle

future. "We are nervous," said Lane, "but it's not stage fright." He says they are anxious to give a good performance.

"No matter how many times I've done the same show, there will be a different audience and a different challenge," he said. Lane says it's this "something unknown" that makes the theater exciting.

Besides working on their act for the talent show, Lane and Miss Bedgood are currently in civic theater productions. She is in "Absence of a Cello" and he is in "Little Abner."

Miss Bedgood will also play Regina in the drama department's spring production of "Little

The two performers met two

on the east coast o
Arabia.

LANE CAREER BEGIN

During his 10-year
Arabia, he recalls r
Christmas story for
group when he was
writing plays in the
fourth grades. "I know
theatrical, but I still ha
tucked away in an old t
said.

Lane has played in
Lions Club production o
Man," Shakespeare's "
"Les Sylipides," and h
with Fiesta Musicals.

Last summer he per
Dallas in an origina

He has studied di
performers as Nikita T

Enters

vide the student with a first-hand study of art from all over the country.

er.
Both rega
the show

Pow Wow

WEDNESDAY, MARCH 1, 1967 10 PAGES

extemporaneous speak-
poetry.
d Powers' three debate
embers are 'team one:
scoe and Mike Temple;

munity."

The TJC Board of Trustees has not yet determined the building site because the project is young and other details will have to be worked out before bidding

director
body.
'The Trib
s annual
es, addre

PLACING THE ADS ... Advertising manager, Bettye Gormley, center, helps Lynna Kay Weaver and Tom Anderson with a difficult layout.

recent annual spring
will
futur
or of the honorary
sorority show was Mrs.
eard, owner of Broad-
r-Senior Shop. Mrs.
TJC exe and a grad-
lor University.
and orange will domi-
orld of color for this
son, she says.
the early date of
esses with a matching
also be fashionable.
her style hint, she said
and summer wear the
and the cage dress are
sidered appropriate.
The tent dress is not for ma-
ity wear. Its name comes
n the fact that it is actually
ped like a tent with the full-
s from the shoulders. The

a graduate of John Tyler High School and is a member of the Home Economics Club and a home economic lab assistant.

Student Senate President Mike Ball says, "as assistant to faculty sponsor Mrs. Averille Greenhaw, she did quite a bit of typing for the Senate last semester."

In John Tyler High School she worked in the 4H club and held offices of vice-president, secretary, and reporter. She feels that the secretaryship of the 4H club gave her the experience she needs as Student Senate secretary.

Ball said, "Trecia was appointed because of her willing-

Miss Hunter is a fr
joring in physical ed

Other officers
President Ann Hense
son, Secretary-Tr
Hensel of Richards
Myra Ragland of Dal
leader Suzi Moore

Sigma Sig

Miss Karen Tar
man secretarial
elected president of
Secretarial Club at
meeting.

Miss Tantillo, a f
City High School Te
heart, is also in

employed at radio stations in
rest of the staff makes last minute changes on
an edition.
elegraph, and at Tyler Pipe
Foundry Company.

er Courier-Times
orning Telegraph
Coleman, Cooke,
Calloway, Miss Ratto, Friedrich,
Heflin, Craddock, Sandefer,

PICK YOUR FAVORITE GIRL ... the Homecoming election, as well as several elections including one to amend the school constitution, was sponsored by the Student Senate.

SENATORS TAKE UP SESSION ON THE CAMPUS ... Al Thigpen, John Booker, Gandara, Don Paschal, Don Flowers, Michael Dale, Sherwood Moffitt, Mike Ball, Pat Haynes, Betty Gormely, Carolyn Fitzgrald, Sandy Price, Vickie

DEVOTED ... A student holding one of these three highly important offices at T.J.C. must be willing to sacrifice his time and energy to better the school and the student body. The three people who successfully filled these offices were: Trecia Robinson, Secretary; Mike Ball, President; and Sherwood Moffett, Vice-President.

Student

"I COULD HAVE DANCED ALL NIGHT" ... Every student got to do his favorite dance at the numerous dances sponsored by the

Britton, Becky Rydberg, Mrs. Greenhaw, Charlene Thompson, Lynn Higgenbotham, Janice Butt, Darlene Diamond, and Trecia Robinson.

GUIDING HAND . . . Mrs. Averille Greenhaw was the hard working sponsor of the Student Senate. She saw that all meetings were run in proper form and spent many outside hours attending to things relating to the betterment of T.J.C. for the benefit of the students.

Senate

Student Senate this year.

TYPICAL MEETING . . . Senators pay careful attention to the new busineses concerning up-coming activities on campus.

THE SOUND OF MUSIC—Singing Apaches are: *(First row)* Diane Ford, Lenora Rogers, Lynn Hollinshead, Janie Routt, Jo Nora Cates, Sandra Kolb, Pat Shelton, Carolyn Shaw, Pam Wallace Linda Dumas, Karen Maxfield, Barbara Owen, Kathy Branum, Jama Pennell, Pam Moore, Shelia Barber, Carla Beall, Sheri Peller, *(Second row)* Suzanne Bedgood, Nancy Norris, Jane Walker, Lilly Williams, Nancy Phillips, Christine Barbee, Johnny March, Jessie Rider, Sandra Foster, Lilly Williams, Nancy Phillips, Christine Barbee, Johnny March, Jessie Rider, Sandra Foster, Tillie Brown, Gail Hayes, Kay King, *(Third row)* Sally Walker, Lila Roberts, Andy Leewright, Mackey Partridge, John Woods, Billy Hawkins, Stanley

OFFICERS GO OVER LYRICS—Choir Officers are Janie Rout, Secretary; John Woods, President; and Pam Wallace, Vice-President.

Apaches

Waghalter, Paul Tipton, Bill Large, Ken Nunnelee, Emmett Coleman, Karen Tantillo, Thresa Edwards, *(Fourth row)* Doug Burgess, Ted Ferguson, Louis Dickie, Ben Pegues, John Driggers, Bill Harrington, Lester Axtell, Danny Wills, Robert Schuman, Tommy McGee, Ronnie Pickett, Robert McAtee.

OUR LEADER—J. W. Johnson, Director of the Singing Apaches, leads the choir in various civic club performances throughout the year.

ACTION, CAMERA, SMILE ... Members of the T.J.C. Drama Club, Las Mascaras are Eloise Raskin, Eddie Hayter, Pam Moore, Jon Booker, Lynn Hollinshead, Bruce Thorn, Martha Emison, Gail Stilwell, Sam Biscoe, Lynn Higgenbotham, Ken Reisor, and Gary Criddle.

OFFICERS ... Marcy Henderson, Secretary; Pam Moore, Historian; Martha Emison, Treasurer; and Patsy Criddle, Vice President.

PRESIDENT—Eloise Raskin

T.J.C. BALLET ACADEMY ... Special night classes were offered in modern dance first semester under the direction of Barbara Chitwood. Members who presented the opening dance in the play "Everyman" were Wyn Bryant, Sheryl Albert, Bill Pearse, and Edwina Fredlund.

Las Mascaras would like to dedicate their pages in memory of
NANCY STEWART
Tyler Sophomore

Las Mascaras

WE WILL HELP YOU, EVERYMAN ... Barbara Chitwood as Beauty, Frank Saunders as Strength, Nancy Stewart as Discretion, Bill Pearse as Five Wits, and Suzanne Bedgood as Knowledge plead with Everyman in the 15th century morality play "Everyman," presented first semester by the Drama Club.

French Club

UNE RÊUNION CHEZ L'HIRONDELLE—Members of the French Club are Carolyn Richardson, Abel Zapata, Sponsor Monsieur Mahlon Soileau, Beth Bivens, Linda Sanders, Ronnie McRuiz, Sponsor Madame Joanne Cyr, Marty Allen, Mary Johnson, Kathy May, Katrine Dalencon, (honorary member, French Exchange Student at Lee), and Bettye Gormley.

THRIVES ON TRADITION—Goals of the French Club are to aquaint the members of the club with the customs and traditions of the native country and to obtain a personal knowledge of the use of the French language.

Officers of the club are Beth Bivens, Secretary-Treasurer; Kathy May, President; Linda Sanders, Refreshment chairman; Bettye Gormley, Reporter; Ronnie McRuiz, Vice-President.

Rodeo Club

FIRST PLACE WINNERS ... All of these rodeo members walked away with first place honors. They are: Ronnie Germany, Wayne Casterline, Ronnie Farrar, Bill Crim, Beverly Green, Sandy Hughey, and Kailan Albritton.

OLD COW HANDS ... Members of the "Riding Apaches" are: Ronnie Germany, Sponsor Kenneth Lewis, Bill Bivel, Donny Shuttlesworth, Belinda Williams, Diane Burkett, Mary Carpenter, Roger Brown, Doyle Willes, Bill Crin, Winfrey Murphy, and Wayne Northcutt.

Spring Rodeo

OK, HEAD FOR HOME ... Diane Burket rounds the last barrel on her way "home" in the all-girl barrel racing contest.

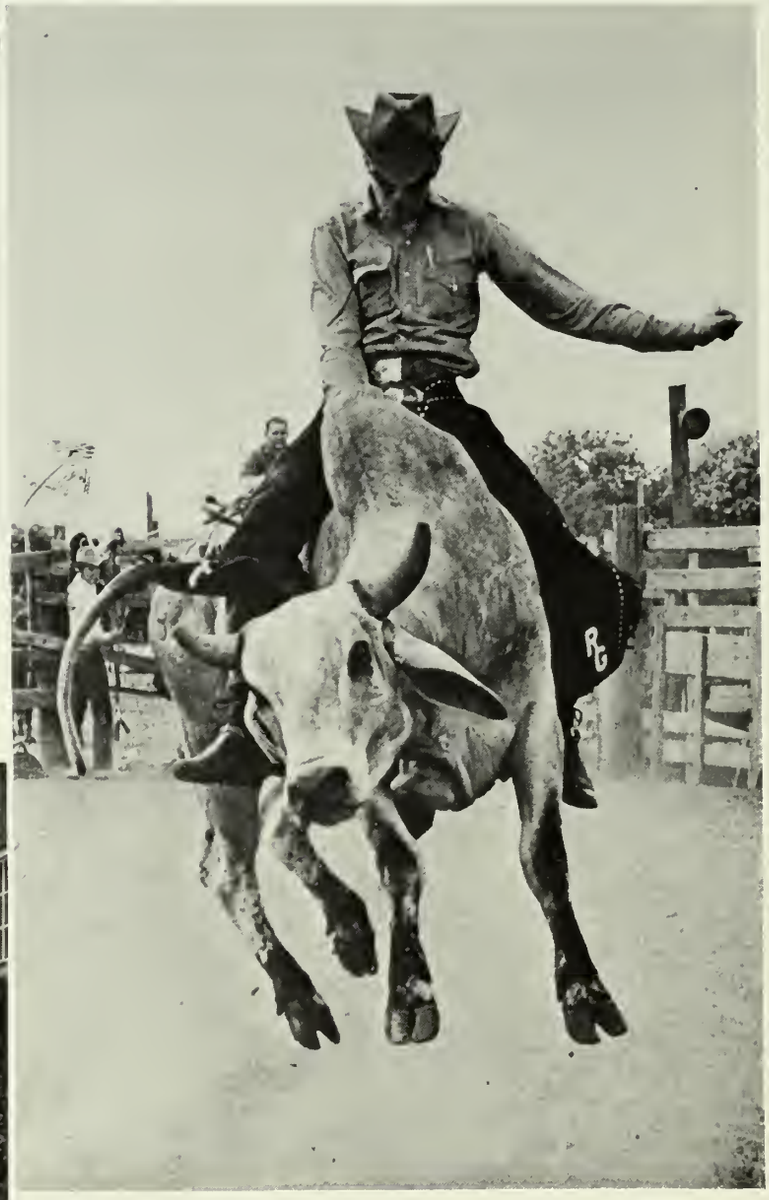

RIDE 'EM COWBOY ... Ronnie Germany shows the skill necessary to win a first place in the bull riding contest.

FOUR FOREMEN ... The officers for the Rodeo Club are: Ronnie Germany, President; Belinda Williams, Secretary; Mary Carpenter, Treasurer; and Bill Crim, Vice President.

IT SAYS WE WERE BEST ... Larry Swain, Ray Yarbrough, and Gary Owens, not pictured, were the best steer saddlers in the Rodeo.

THE BEST PEOPLE TO KNOW ... Ronnie Farrow and Beverly Green were chosen All Around Cowboy and Cowgirl of the Rodeo.

UP WE GO ... Hold on tight and let the bull take you for a first place ride like Ronnie Germany did on this bull.

Texas Eastern

Miss TESN, Jan Yates, is crowned by Dr. D. M. DeCharles, who was chosen favorite doctor of the year by the TESN student body.

OFFICERS of the GOVERNING STUDENT BODY of TESN are M. Joslin, S. Brooks, P. Bomer, Veronica Dur, and Ann Brown. President, Judy Grant not pictured.

Texas Eastern School of Nursing provides a three-year diploma program in professional nursing. Liberal Arts and Science Courses are taught at TJC while the nursing classes are at TESN. Clinical facilities are provided by Mother Frances Hospital, Medical Center Hospital, and the Tyler-Smith County Health Unit. Affiliations in psychiatric and pediatric nursing are offered to senior students by Brackenridge Hospital, Austin, and Austin State Hospital.

THE ROYAL LINE UP—Candidates await the announcement of the winner of the Miss TESN Contest. Left to right: Miss Veronica Dur, Miss TESN of 1966; Miss Janice Johnson, Senior Candidate; Susan Brooks, Jr. Candidate; Jan Yates, Fr. Candidate; and Lauren Chitwood, TESN Contest Chairman.

ANNUAL TESN FORMAL DANCE—Soft lights, slow music. A night which will be well remembered by all those who worked so hard in hopes to have their candidate win Miss TESN "1967".

School of Nursing

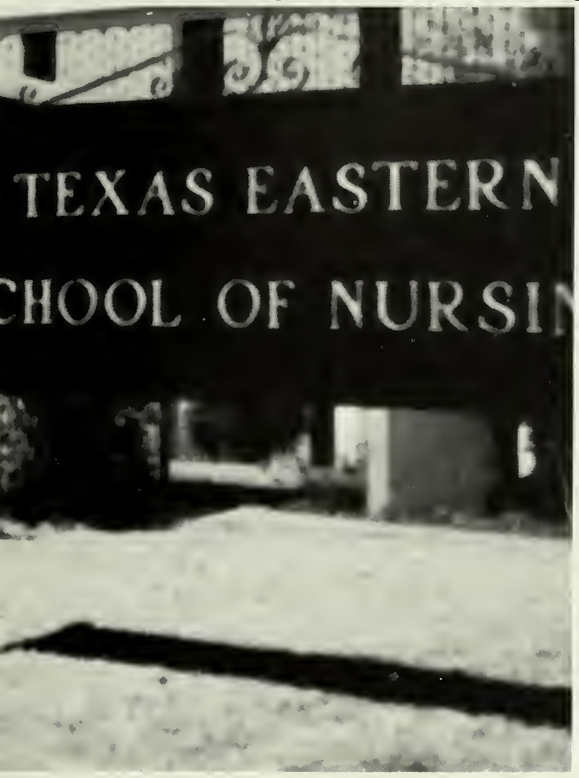

JUNIORS FIGHT IT OUT—The Junior class battled with the Seniors and Freshmen to raise money for the MISS TESN Contest. Pictured are C. Hicklen, K. Campbell, Pam Pratt, S. Brooks, S. Warrick, L. Stephens, V. Dur, D. Retchless, P. Bomen, and K. Johnson.

CHRISTMAS TIME—An annual event of decorating the Christmas tree and having a party is followed by the Student Nurses caroling at local hospitals and Hearthstone.

WHO DO THEY THINK THEY'RE KIDDING???—Nursing is not only giving comfort and pushing pills but a lot of hard work and long hours. Kay Campbell and Carolyn Hicklen are pictured studying.

A student nurse is truly a magical creature. She can successfully run a floor with twenty-five patients; yet cry because her boyfriend forgot to send a Valentine. You can criticize her, but you can't discourage her; you can hurt her feelings, but you can't make her quit. She is not judged by her race, religion, or social life. She is a determined girl doing her best for her school and hospital. Whenever she becomes discouraged with her load she remembers that there is a reward waiting for her, because surely some of God's angels wear white caps instead of halos and carry medicine trays instead of harps.

FUTURE HOMEMAKERS—Home Economics Club Officers are Trecia Robinson, Reporter, Carolyn Fitzgerald, Treasurer, Linda Yeager, Vice-President, Cynthia Christy, President, Wanda Eads, Secretary, Linda England, Senator, Patricia Burns, Historian, Mrs. Greenhaw, Sponsor.

Home Economics Club Officers

LEARNING NEW TECHNIQUES—Homemaking lab receives demonstration on the new Singer Touch and Sew. Cynthia Christy, Mary Fairbanks, and Linda Kelsey watch closely as the machine sews on.

FOLLOWING DIRECTIONS—Homemaking officers Carolyn Fitzgerald, Linda England, Wanda Eads, and Patricia Burns demonstrate the step by step procedure for following pattern directions.

GROUP LIVING CAN BE FUN . . Vaughn Hall residents for this year are (from left to right) are: Marti Robinson, Zonna McNare, Cecil Hoffman, Sandy Hopkins, Diane Sedlacek, Martha Gilly, Lea Ann Dudley, Suzie Moore, Debbie May, Diana Myrich, Sharon Kantz, Becky Watson, Anita Lee, Linda Minnich, Joanella Gledsoe, Rebecca Spradlin, Barbara Sagebiel, Peggy Allen, and Chris Manning. (Second Row) Cindy McKissach, Cindy Leak, Susan Winkler, Cindy Cox, Kay King, Eloise Raskin, Myra Ragland, Ann Ferguson, Jane Jones, Susan McDaniel, Marty Hunter, Jan Hensel and Ann Hensel. (Third Row) Cheryl Rodgers, Candy Allen, Mollie O'Leary, Phylis Shumaker, Ellen Moore, Carla Coneway, Brenda Robertson, Linda Whitsitt, and Frances Clines.

Vaughn Hall

OFFICERS COORDINATE THE DORM ACTIVITIES . . . Serving as Officers are: Marty Hunter, Secretary; Brenda Robertson, Song Leader, Ann Hensel, Chaplain; Marti Robinson, President, and Sharon Kantz, Vice-President.

WATCHFUL EYES . . Mrs. Ethel Stokes, and Mrs. Margaret Anders look after the girls as Dorm Directors.

BATEMAN BOYS—Boys living in Bateman Hall are Steve Allen, Bob Ames, Ronnie Ashby, Zacky Athens, John Barelos, John Basham, Nelson Billups, David Bishop, Ronnie Box, Bill Bristow, Buddy Brown, David Buck, Jim Burkard, Gerry Camp, Bill Campbell, Rick Carpenter, Mike Carrigan, Roy Chambler, Randy Chatognier, Frank Cirone, Steve Coffery, Corky Cox, Mike Cromeene, Howard Crow, John Crowley, Dennis Curry, Billy Dalton, Nick Davidson, Tony Davis, Steve Dillion, Alvin Echert, Nick England, Bob English, Kirk Everest, Larry Faulkner, Gary Fitts, Ken Fletcher, Ronnie Fulton, Peggy Galbiarthe, Dick Gatlin, Kenny Goodreau, Sid Gribble, Tom Gross, Tommy Halbark,

LOVE THOSE BOYS—"Mom and Pop" Jones and Trixie keep up with the boys in Bateman Hall. The Jones are the only couple on campus with duties of this type.

Ronnie Hall, Randy Hardwick, Britt Hartbrock, Richard Hassell, Donnie Hibbler, John Hildebrand, John Himmel, Mike Hodel, Jimmy Holloway, Jack Hulett, Roger Johnston, Gary Jennings, Jimmy Jones, Pat Kindle, Bob Kitner, John Klivge, James Koch, Jim La Barba, Ronnie Lane, Carl Lawson, Paul Lehner, Steve Lenert, Ronnie Leur, Jimmy Linebarger, John Lodge, Lynn Loomis, Danny Lueado, J. C. Levine, John Lirehan, Bob Mary, Eddie Magnese, Joe Martin, Danny Mauk, Bill McBride, David McDonald, Fred McFalls, Glen Meadows, Tim Mesuer, Doug Miller, Steve Miller, Larry Mitchell, Graham Montgomery, Dave Morrison, Jim Murphy, Bob O'Keefe, Gene Pantles, Bob Parnell, Ronnie Paternostro, Stan Pennock, Doyle Perry, Mike Pringe, Dave Pruett, Niel Resnik, Les Rhoades, Dick Root, Tim Rowe, David Russel, Jeff Sands, Bob Schumann, Jerry Scudders, Don Seale, Bruce Seidel, Roy Sheffield, Jim Siwright, John Slaughter, Buddy Smith, Gene Spect, Bob Sprague, Bob Stoat, Clay Stallones, Gerold Stogsdill, Dennis Spruill, Doug Sonntag, Mike Temple, Art Theobald, Maxie Thomas, John Thompson, Bob Thompson, Paul Tipton, Danny Townsend, Felix Tucker, Joel Truelove, Terry Usrey, Jim Wallis, Mitch Weir, Larry West, Phil Westmoreland, Jack Wilkins, John Wilkinson, John D. Williams, John M. Williams.

Bateman Hall

Bateman Hall, newest dorm on campus. was opened at the beginning of the "1966 Fall Semester." It is a modern three-story air-conditioned building with a capacity for 168 boys. Bateman Hall was named after Dayton Greer Bateman, (1929-1965), a well-known architect.

SOUTH SIDE STORY . . . Girls who make their school homes in the south side of Claridge are Rene Kemp, Sharon Backhart, Aletha Anderson, Karen Tantillo Laurie White, Freya Hunker, Mary Loughlin, Linda Dover, Lynn Catchings, India Strickland, Gayle Phillips, Betsy Mayer, Angela Blakely, Margaret Bale, Jeanie Dulak Marianne Butler, Helen Knight, Nancy Barron, Gail Bubin, Nicki Choate, Lynda Grimes, Cheryl Betts, Jeanie Stakeley, Kathy Brennan, Shelia Hart, and Carol Graham

Life In

HOW'S THE WEATHER UP THERE? . . . Some of the south side girls take a breather from the day's routine to gaze at the view from the back door—the view is a group of boys, of course.

SMILE FOR THE CAMERA . . . Saturday afternoons can be a drag so it looks like a bunch of the girls got together for a gab fest.

THE GANG'S ALL HERE ... So let's have a party. Ten thirty is the magic time for dorm parties. Everyone is in and everyone is in a swinging mood for this party.

HAVE A COKE ... Although the diving board is not the ideal place to serve a buffet, it does come in handy for clowning around.

Claridge Hall

THE OTHER SIDE OF THE POOL ... The girls who think that the north side is the best place to live are Judy Schuertner, Prissy Hearn, Pam Morris, Chris Wingfield, Penny Hooper, Cynthia Wilson, Charlene Thompson, Donna George, Donna Watkins, Danna Montgomery, Karon Taylor, Gene Howard, Cindy Porter, Lynda Smith, Lucinda Maples, Cynthia Christy, Teressa Cook, Paula Pennington, Kathy Rea, Diane Ford, Sandy Price, Susan Armentrout, Joan Rosenthal, Harriet Stupak, Paige Gilman, Sue Ann Simpson, Rose Ann Mitchell, Sherri Wilkerson, Carol Steffes, Laurie Spencer, Janet Adamson, Judy Wilson, Carol Faulkenberry, Sandy Hood, Barbara Ingram, Marsha Stepp, Kathy Dodd, Carol Rosenthal.

ADOPTED MOTHERS . . . Mrs. Lula Mae Horton and Mrs. Annette Reid are looked upon by the many girls of Claridge as their Mothers away from home.

The Guiding Forces of Claridge Dorm

REFLECTION OF LEADERSHIP . . . These five girls are in charge of dorm activities. Officers for this year are Nancy Barron, Treasurer; Sandra Hood, Chaplain; Angela Blakley, Song Leader, Shelia Hart, President, and Paula Pennington, Vice President.

THE EXECUTIVE COUNCIL . . . Officers are Richard Bussey, Fellowship; Marsha Adams, President; Macky Partridge, Education; Ted Thames, Communications, Karen Owers, Missions; and Bennie Portwood, Evangelism.

Baptist Student Union

THERE'S A B. S. U. MEMBER IN EVERY CAMPUS ORGANIZATION . . . Representatives from all this group gather for a pic . . . They are: Paul Jival, Nick Jival, Mike Ball, Sherwood Moffett, Steve Jones, Corky Meeks, Robert Loggins, Donnie Gentry, Robbie Albright, Dennis Williams, Pat Haynes, Lynna Kay Weaver, Jo Nora Cates, Gail Farris, Marsha Adams, Linda Hill, Karen Owens, Linda Alexander, Susie Itria, Janice Routt, Sheryle Irby, Peggy Moore, Ann Hensel, Jan Hensel, Diane Davenport, Robert Collins, Suzi Moore, Ken Nunnlee, Vick Britton, Ted Thames, Maxine Ashendorf, and Bennie Portwood.

The Methodist

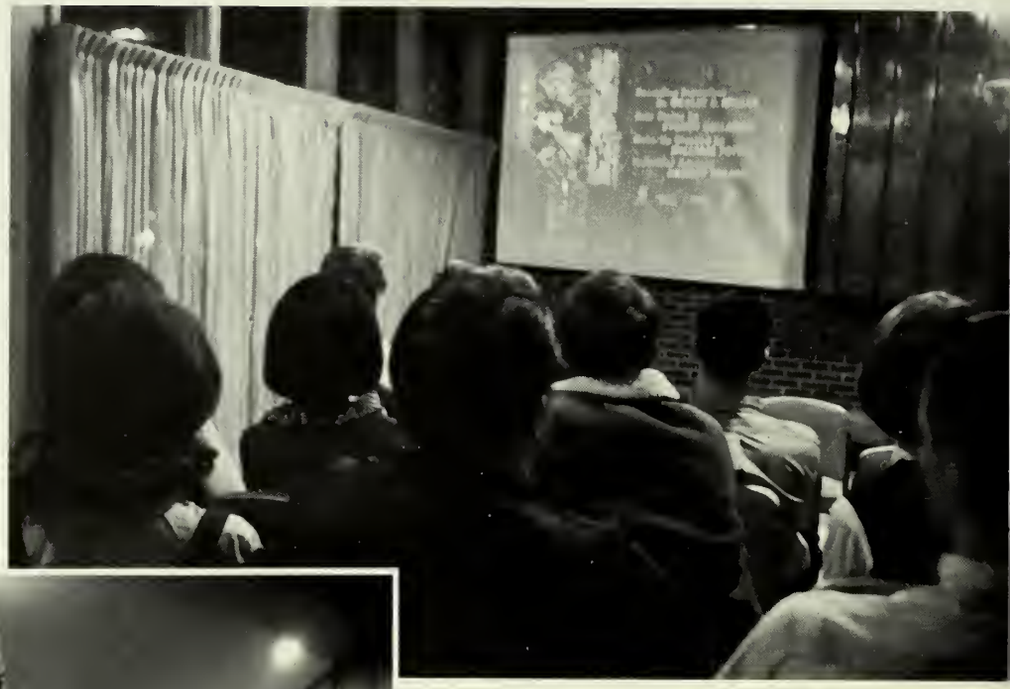

ACTIVITY-NIGHT . . Monday Night is activity night at the Wesley. A varied program ranging from movies to informative talks are designed to appeal to all T.J.C. students.

CHAPEL . . . The Wesley Chapel, done in contemporary design, is open for worship twice weekly as well as for private meditations.

STUDENT COFFEE HOUSE . . On Friday nights the Wesley becomes "The Lantern", Tyler's only coffee house. Open for its second year, it features local entertainment such as Dean Stone and Phylis Beck, students at T.J.C.

Student Center

BEAUTIFUL BUILDING ... The Wesley Foundation is housed in lovely building with brilliant stained glass windows in the chapel. The Wesley is located to the west of T.J.C. and is open to all students for worship and study and is an ideal place to meet new friends.

Wesley Foundation

Executive Council ... The policies of the Wesley Foundation are carried out by the Wesley Council. Members of the council are; (back row) Gene Pontle, Mary Evans, Mike Smith, Larry Petrash, Director Boyd Baker, (front row), Randy Green, Deidre Steavenson, Vice President, David Murr, Barbara Lanm, President, Dean Stone, Vicki Vittilow, and Jimmy McPhail.

Sigma Sigma

FUTURE SECRETARIES—Members of Sigma Sigma are Karen Holifield, Margaret McGinney, Joyce Skaggs, Susie Itria, Pam Carter, Patricia Funderburgh, Brenda Metcalf, Rita Boaz, Laurie White, Candy Mayo, Sharron Kay Ross, Julie Morrison, Helen Womack, Chris Wingfield, Brenda Tutt, Lynn Wells, Barbara Brown, Judy Armour, Judy Harris, Linda Littlefield, Sherri Peller, Arlene Hasty, Sandra Thedford, Martha Gibson, Gwen Mackey, Deborah Holbrook, Charlotte Freeman, Penny Hooper, Ruby Jones, Judy Spencer, Lynn Rogers, Brenda Robertson, Karen Tantillo, Rosetta Jackson, Dianne Hanson, Portia Tate, Anne Maher, Donna Dean, Carolyn Le Blanc, Mary Biagg, Ruthie Jackson, Diane Davis, Karen Maxfield, Karen Moore, Kathy Brennan, Dana Johnson, Sue Fox, Patricia McCauley, Carole Linck, Joyce Haskin, Diann Kirk, Frances Clines, Carol Frick, Susan Nelms, Kay King, Susan Fielder, Jane Hargett, Paige Gilman, Marilyn McClendon, Linda Carter, Barbara Massey, Diana Myrick, Cindy Cox, Linda Minnich, Carolyn Isabel, Sylvia Robertson, Ann Hendley, Cheryl Cromer, Kay Ingram, Ann Hodge, Lola Franklin, Bobbie Preston, Carol Stovall, Susan Smart, Georgia Price, Cyndy Atkinson, Terri Buchanan, Eyvern Edwards.

SIGMA SIGMA OFFICERS—Carole Linck, Student Senate Representative 2nd Sem., Susie Itria, Secretary, Paige Gilman, Student Senate Rep., Laurie White, Vice Pres., Pam Carter, Treasurer, President, Karen Tantillo, Joyce Haskin, Reporter.

BAND AND BELLES

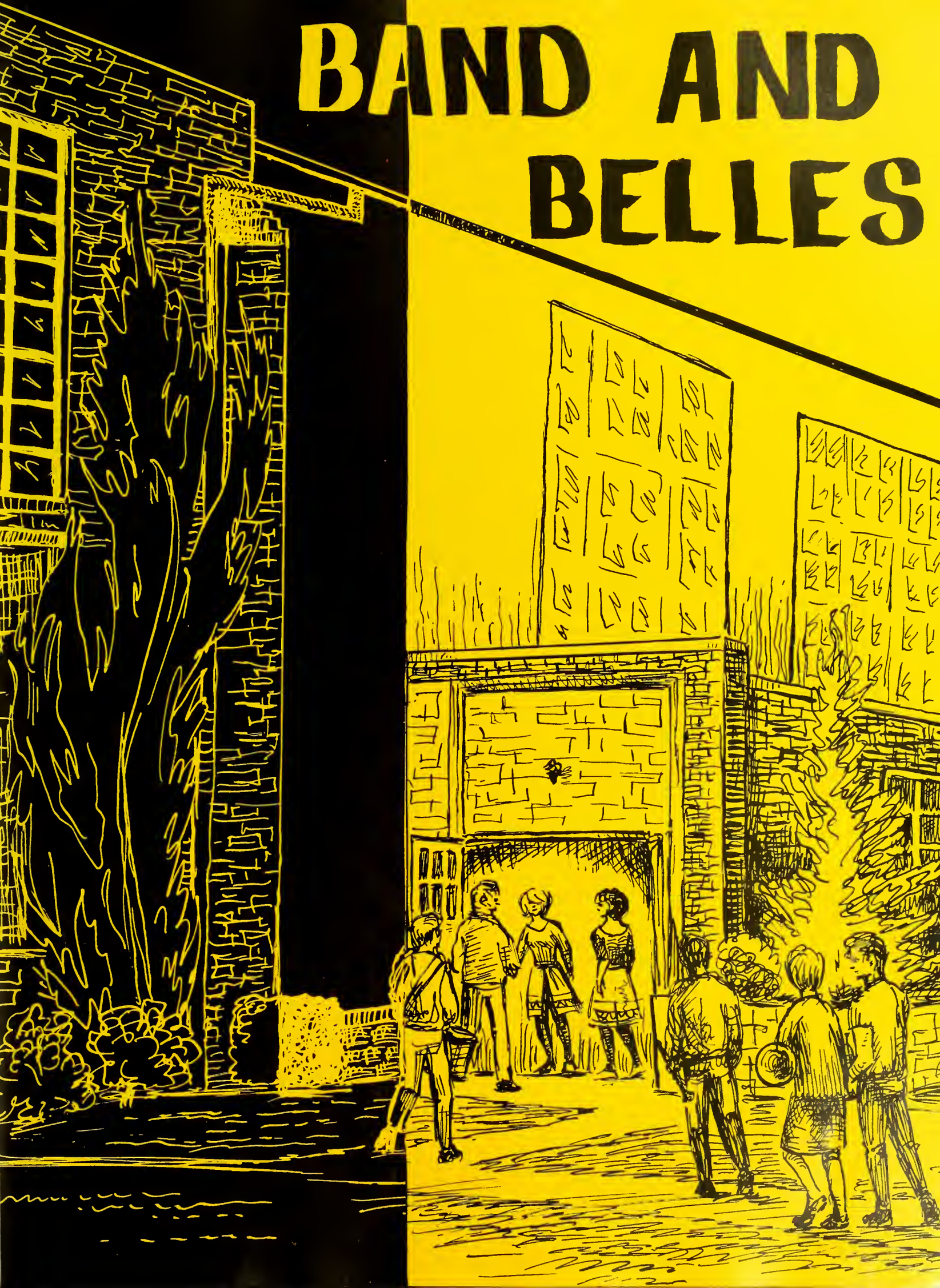

Apache Belles

ADDED BEAUTY .. Tyler Jr. College's internationally famous Apache Belles add a little extra beauty as they lead the annual Rose Festival Parade.

POSIN' PRETTY .. Beautiful Apache Princess, Cherie McGinney, has led the Belles in many spectacular performances. She has the poise and style to make her the perfect princess.

THOUSANDS OF DECISIONS .. Belle Director, Eva Saunders and Dance-Choreographer Al Gilliam, check the script for the nationally televised Blue-Gray Game.

Linda Alexander
Linda Barber
Nancy Barron

Pat Childers
Paula Davis
Donna Dean

Judy Dyess
Mary Fairbank
Carol Faulkenberry

Sophomore Belles

DANCING DARLINGS OF THE DALLAS COWBOYS .. The Belles go Western to thrill thousands of Cowboy fans at one of their many performances in the Cotton Bowl at Dallas.

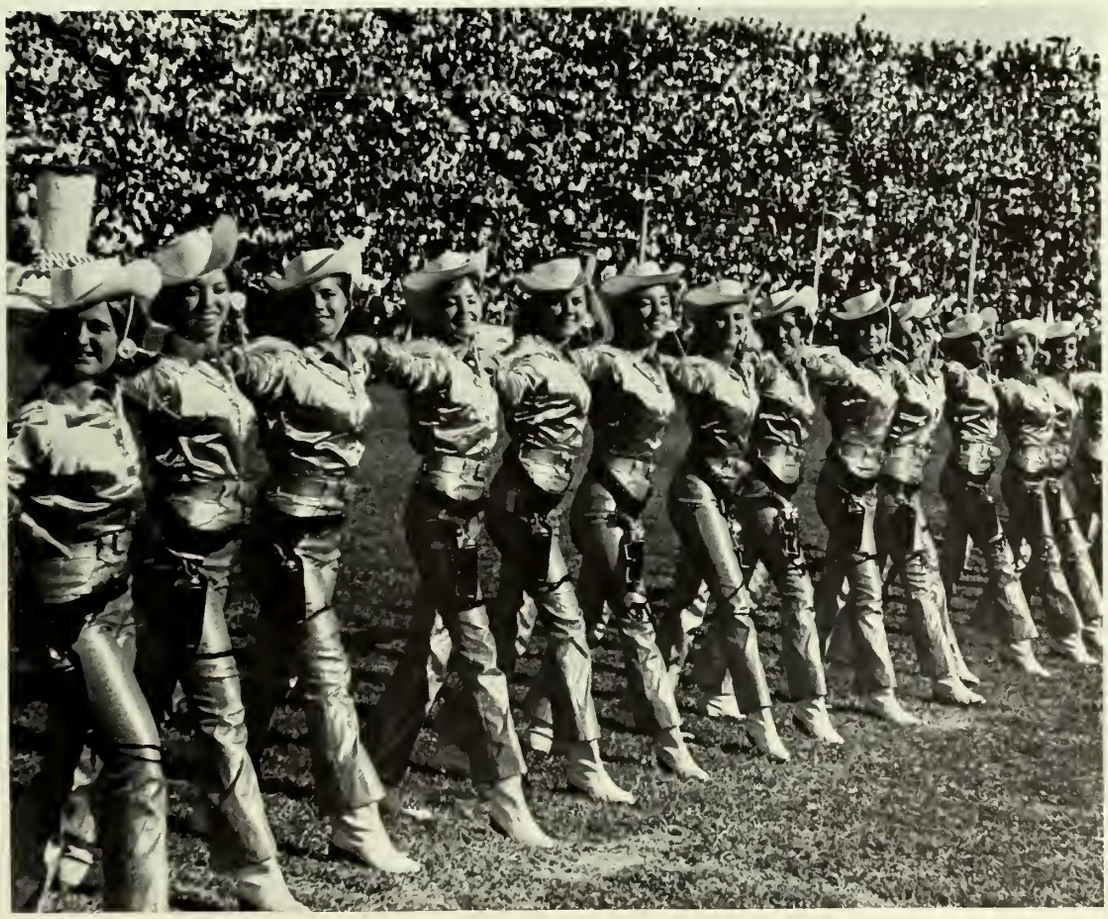

Pat Haynes
Cecile Hoffman
Linda Johnson
Anita Lee

Kathy Leonard
Judy Littlejon
Cheryl Langston

Kathy Malloy
Cherie McGinney

Sophomore

MORALE BOOSTERS .. The Apache Belles raise spirits at Sheppard Air Force Base.

HIGH ON HER TOES . . Apache Belle Beverly Dees performs her toe-tap routine at the Red Angus Cattle Convention. Belles, although noted for their group precision, are talented in other ways, also.

Belles

Linda Mahan

Peggy Moore
Charlotte Neighbors
Linda Patrick

Sandy Price
Jane Ann Tuel
Donna Williams
Lorena Witherspoon

Freshman

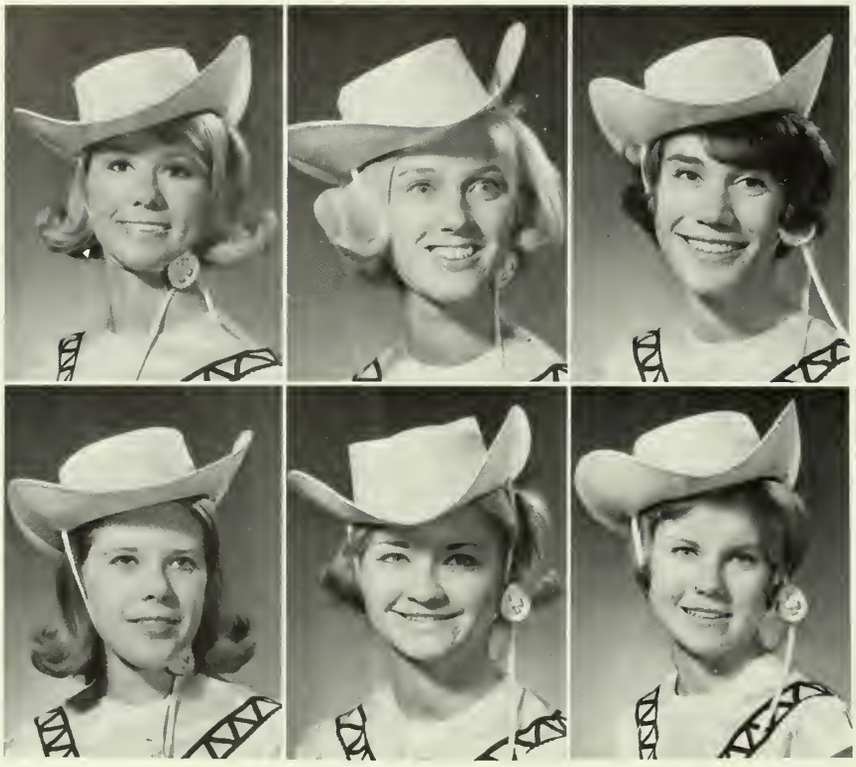

Jan Adamson
Barbara Baker
Suzanne Bedgood

Ann Campbell
Susan Carlisle
Tina Carlisle

THE WEST NEVER HAD IT SO GOOD . . . Freshman Belles Diane Davenport, Candi Pynes, and Sheila Harrison try out their new western gear.

Patty Cooper

Diane Davenport

Paula Dourough

Belles

BELLE HOPEFULS ... Belles take time out to relax during their rigid summer practice before final tryouts.

Debbie Dyess
Theresa Edwards
Sylvia Ellis

Susan Fielder
Sandy Garrett
Donna George
Kay Hall

Shelia Harrison
Ann Hensel
Jan Hensel
Susan Howes

Martha Johnson
Sissy Jones
Linda Kelsey
Mary Mallord

Dana Montgomery
Karen Moore
Julie Morrison
Pam Morris

Susan Nelms

Kathy Rea

Lynn Reed

STARS GET TOGETHER . . Apache Belles pose with movie actress Marianne Gordon and Actor Peter Graves of Universal Studios. Miss Gordon and Mr. Graves were honorary guests at the Rose Festival.

SHOWTIME . . Freshman Belles Shelia Harrison, Diane Davenport, Suzanne Bedgood, and Sissy Jones put on their hats, pick up their canes and dance to "MAME".

Delayne Roberts

Laura Romburg

Candi Pynes

Sue Ann Simpson

Freshman Belles

Joyce Skaggs
Gail Stilwell
Judy Swhoertner

Becky Watson
Vicki Wilmont
Mary Ann Wisar
Celeste Woodall

1966 —

APACHE

— 1967

BAND

Apache Band

THE LEADING FORCE ... The Apache Band is under the direction of Edwin Fowler. Officers are Dennis Sutton, President; Rodney McMillan, Vice-President; Carolyn Kent, Secretary; and Laura Smith, Librarian.

Leaders

THE GIRL UP FRONT ... Lovely and talented Apache Band Princess Pam Griggs not only leads the band but is an outstanding twirler. Pam has been featured in Astrodome performances as well as Bowl Games. As a two year veteran, Pam has done an excellent job.

THE BAND PLAYS ON .. The Apache Band sets the pace for troops as they pass the reviewing stand at Sheppard Air Force Base.

Apache Band Members

BASS HORNS
Mike Apple
Louis Dickey
Roy Goodloe
Jerry Murphy
Cliff Sparks
Dennis Sutton

BARITONES
Mike Burk
Allen Howard
Danny Jackson
Verena Lumley
Bobby Marshall
Monty Nations
Dennis Ozment

CLARINETS
Gary Duncan
David Griffies
Patricia Hamilton
Webb Harvey
Prissy Hearn
Jane Jones
Carolyn Kent
Fred Langham
John Loggins
JoAnn McWilliams
Bill Morris
Marlene Powers
Kay Robinson
Jerry Self
Wilbur Strong
Melvin Carter

CORNETS
Lester Axtell
Ferman Barrentine
Joe Barrentine
Pat Brock
Doug Burgess
Darrel Campbell
James Dickson
Ward English
Steve Fischer
Treva Hammer
Linda Howe
Marcia Hunter
Jimmy Johnson
Andy Leewright
Danny Mauk
Paula Moore
Stan Pennoch
Gene Pittman
Charles Smith
Gene Spurgeon
Larry West

DRUMS
Sharon Beckhart
Mitchell Dale
Bill Harrington
Randy Honeycutt
Ralph Horan
Rodney McMillan
Beth Morris
Stephen Smith
Lindsey Sparks

FLUTES
Linda Dumas
Betty Evans
Diane Hanson
Linda Majors
Candy Mayo
Pat McCauley
Judy Needham
Cindy Porter
Laura Smith
Ben Welmaker

FRENCH HORNS
Lynn Catchings
Rosella Duke
Wanda Eads
Charles Finley
Pete Kersting
Annette Reynolds
Mary Stanley
Kathleen Werner

SAXOPHONES
Bix Barentine
Norene Blanchard
Odom Davis
LaNell Fitch
Linda Fredrichsen
Randy Green
Cliff Griffith
Paul LeMaire
John Paul Ray
James Tackett
Bobby Veitch
Vikie Young

TROMBONES
Glenn Boyd
Michael Dale
Keith Davidson
Joe DeuPree
Bill Large
Ronald Osborne
Lexie Palmore
Steven Stewart

APACHE PRINCESS
Pam Griggs

"BEAT" BAND—The Apache Band relax and enjoy the second half of another thrilling Cowboy game at the Cotton Bowl in Dallas.

SIDE BY SIDE—The Apache Belles and Apache Band work together as one unit. Here they take part in leading the Homecoming Parade.

PRIDE OF T.J.C.—The Belles and the Band are internationally known bringing recognition to Tyler Junior College as well as the city of Tyler itself.

SPORTS

FLOYD WAGSTAFF
Athletic Director
Head Basketball Coach

The Coaches . . . and the Men

JAMES "BABE" HALLMARK
Head Football Coach

NEVILLE SPIERS
Line Coach

BALANCING ACT—Halfback Robbie Albright, typifying his extraordinary sense of balance, tries to keep on his feet in spite of the Kilgore defensive man on him.

SHAN MARTIN
Freshman
Dallas Highland Park

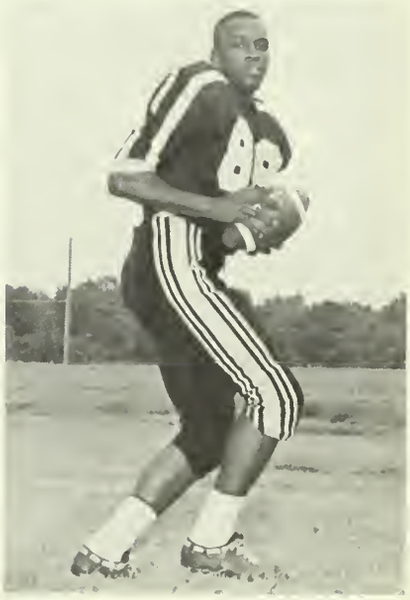

JAMES BECKNELL
Freshman
Tyler, Emmett Scott

APACHES STEAL 19-18 VICTORY OVER CISCO

Linebacker Randy Ross literally stole the pigskin from the Wrangler fullback, raced 72 yards for the tying score and then kicked the extra point to save the day for the Apaches with 3:43 left in the game to climax the East Texas Rose Festival royally. A Louie Gavrel to Robbie Albright aerial accounted one other score while James "Train" Collins bulldozed in from the one for another.

JERRY MOTT
Sophomore
Dallas, SOC

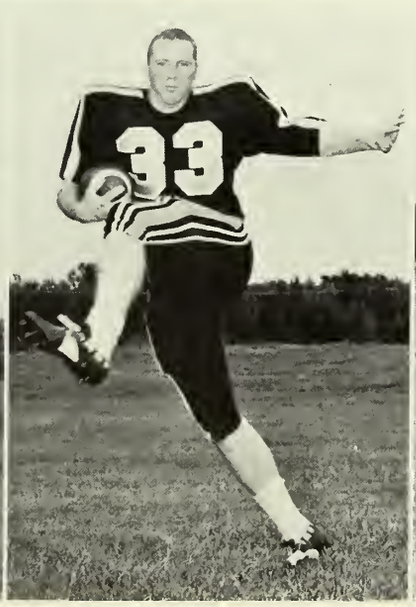

BILL OWENS
Sophomore
Dallas, Kimball

BOBBY GORE
Freshman
Austin, McCallam

ALAN BYRD
Freshman
Austin, McCallum

DANNY PITCOCK
Sophomore
Dallas, Kimball

EXTRA EFFORT—Halfback Larry Tilton twists and squirms as he fights for that little bit of extra yardage in the 35-8 Apache victory over Blinn J.C.

DONNIE GENTRY
Sophomore
Tyler, John Tyler

APACHES SLASH BUCCANEERS 35-8

Although Tyler had four men out of action, the Apaches had no trouble dumping Blinn J.C. 35-8 after putting together a winning combination of a powerful defense and an even more powerful Bill Owens. Owens in the process of making three TDs stepped off 128 yards plus 52 resulting from passes. Gerald Burnett and James Becknell scored the other two Tyler TDs.

TOM MARCHBANKS
Sophomore
San Antonio, Alamo Heights

GERALD BURNETT
Sophomore
Shreveport, Woodlawn

JAMES COLLINS
Sophomore
Silsbee

ROBERT ADKINS
Sophomore
Beaumont, French

RONNIE GRAHAM
Freshman
Dallas, Samuel

JERRY COLLUM
Freshman
Shelbyville

RANDY ROSS
Freshman
South Garland

LOUIE GAVREL
Freshman
Houston, Jones

TOUCHDOWN PASS—Leaping high in the air and coming down in the end zone, Danny Hall added six more points to the growing total homecoming night, when the Tribe, with less than five minutes left in the second Henderson County game, rolled from a 27-8 deficit to 27-22 as time ran out in the game.

LARRY MARCUM
Freshman
Midland

NED WELCH
Freshman
Dallas, Kimball

ROBBIE ALBRIGHT
Freshman
Tyler, John Tyler

BOB PINSON
Freshman
Forney

STEVE BRIDGER
Freshman
Marshall

RICHARD HADLOCK
Freshman
Marshall

CHUCK MILLS
Freshman
Dickinson

DAVID BRACK
Freshman
Austin, McCallum

RANDY COLLINS
Freshman
Honey Grove

DAVID STALEY
Freshman
Pasadena

GARY BOGART
Freshman
Lynn, Mass.

TERRY RICE
Freshman
Shreveport, Woodlawn

TRIBE SLAMS WHARTON 27-6

Under the able command of quarterbacks Louie Gavrel and Alan Byrd, the Apaches rolled to an easy 27-6 victory over the Pioneers as Byrd controlled the first two scores and Gavrel engineered the final two. Byrd handed off to Jerry Mott on the one yard line and then ran six yards for his two TDs. Gavrel's two came on 10 and nine yard passes to Danny Hall and Donnie Gentry. The Tribe rolled 253 yards on the ground and 168 in the air for a total of 421 yards in the contest.

ROUGH & TOUGH & HARD TO BLUFF—Fullback Gerald Burnett proves to Kilgore that they can have him but only after the battle.

BILL NECTOUX
Port Neches, Freshman
ALL CONFERENCE DEF. ROVER

LARRY TILTON
Vidor, Sophomore
ALL CONFERENCE DEF. HALFBACK

ALL CONFERENCE—Bill Nectoux shows why he received the all conference award as he makes a flying tackle on a Cisco ball carrier.

NINTH RANKED NORTHEASTERN OKLA. DAZZLED BY TRIBE 39-12

The Golden Norsemen after sweeping down from the north, limped back again to Oklahoma after receiving a sound thrashing from the Apaches, two games deep in the season. The visitors, who came 500 miles for a show got what they wanted, only from the wrong team as Tyler rolled up 455 yards while the "Hatchet Gang" defense allowed 218 to the Norsemen. They had to take to the air for 180 yards of the total when the stingy front wall of the Apache defense held them to 58 yards on the ground.

DANNY HALL
Daingerfield, Sophomore
ALL CONFERENCE DEF. SAFETY

JOE McDANIELS
Dallas, Hillcrest,
ALL CONFERENCE OFF. TACKLE
HON. MEN. JR. ALL AMERICAN

Basketball — 1967 Edition

The Backwards "Stuff" Of Jesse Marshall

The Apaches finished the 1967 roundball season with a 31-5 record, being bested by only two teams. The San Jacinto Ravens won three of their four battles with the Tribe, and Houston's Freshman defeated TJC twice. Otherwise, Floyd Wagstaff's squad held a perfect record, including a 14-0 Conference record, and a 17-2 mark on the home court. The Ravens, ranked second in the NJCAA poll, scraped to an 89-86 victory in Houston, but fell at Tyler 104-93. TJC fans hoped the Apaches could again best the Ravens for a trip to the Nationals, but in vain, as San Jacinto took the first two of three play-off games, and represented the Southern division at Hutchinson.

All five starters finished with double figure averages. Harry Bostic paced the Apaches with a total point output of 682, followed by big Jim Brooks with 615. Brooks, in his 31 games, averaged 20 points a contest, Bostic 19, Jesse Marshall 16.7, Jack Sweeny 15, and Don McCorkle 14.

TJC RECORDS 1966-67

Apaches		*Opp.*	*Spread*	*Season*	*Conf.*	*Home*	*Road*
85	Sam Houston	60	25	1-0		1-0	
86	San Jancinto	89	-3	1-1		1-0	
103	Centenary	78	25	2-1		2-0	
122	Dallas Christian	94	28	3-1		3-0	
106	Arlington JV	91	15	4-1			1-1
101	SMU Freshmen	81	20	5-1		4-0	
107	Texas Frosh	89	18	6-1			2-1
114	Louisiana Tech	86	28	7-1		5-0	
105	TCU Frosh	69	36	8-1			3-1
81	Houston Frosh	91	-10	8-2			3-2
104	San Jacinto	93	11	9-2		6-0	
67	Centenary	58	9	10-2			4-2
104	Paris	87	18	11-2	1-0	7-0	
66	Houston	71	-5	12-3		7-1	
89	Dallas Christian	86	3	12-3			5-2
68	Lon Morris	65	3	13-3	2-0		6-2
76	Sam Houston	69	7	14-3			7-2
71	Panola	57	14	15-3	3-0	8-1	
97	SMU Frosh	90	7	16-3			8-2
89	Jacksonville	85	4	17-3	4-0		9-2
113	Grayson Co.	91	22	18-3	5-0	9-1	
93	Kilgore	78	15	19-3	6-0	10-1	
98	Henderson Co.	82	16	20-3	7-0		10-2
66	Lon Morris	65	1	21-3	8-0	11-1	
84	Jacksonville	80	4	22-3	9-0	12-1	
51	Paris	48	3	23-3	10-0		11-2
104	Panola	87	17	24-3	11-0		12-2
99	Grayson Co.	85	14	25-3	12-0		13-2
102	Arlington St.	69	33	26-3		13-1	
86	Kilgore	73	13	27-3	13-0		14-2
97	Henderson Co.	81	16	28-3	14-0	14-1	
99	Panola	77	22	29-3		15-1	
62	Grayson Co.	59	3	30-3		16-1	
76	Lon Morris	67	9	31-3		17-1	
83	San Jacinto	91	-8	31-4		17-2	
97	San Jacinto	101	-4	31-5			14-3

FINAL APACHE SCORING

Player	*FG*	*FT*	*PF*	*TP*	*Games*	*Avg.*
Harry Bostic	289	104	89	682	36	19
Jim Brooks	244	127	113	615	31	20
Jesse Marshall	231	121	111	583	36	16.7
Jack Sweeny	187	154	91	528	36	15
Don McCorkle	204	78	99	486	34	14
Leon Daggett	43	28	49	114	27	4.6
Vernon Cross	47	10	42	104	25	4.4
Chuck Biscoe	18	2	11	38	11	3.5
Chuck Tidwell	16	4	9	36	15	2.6
Gary Moseley	9	18	12	36	15	2.6
Tom Hill	9	11	11	29	10	2.9

TJC in Retrospect

Anatomy Of A Very Good Year . . .

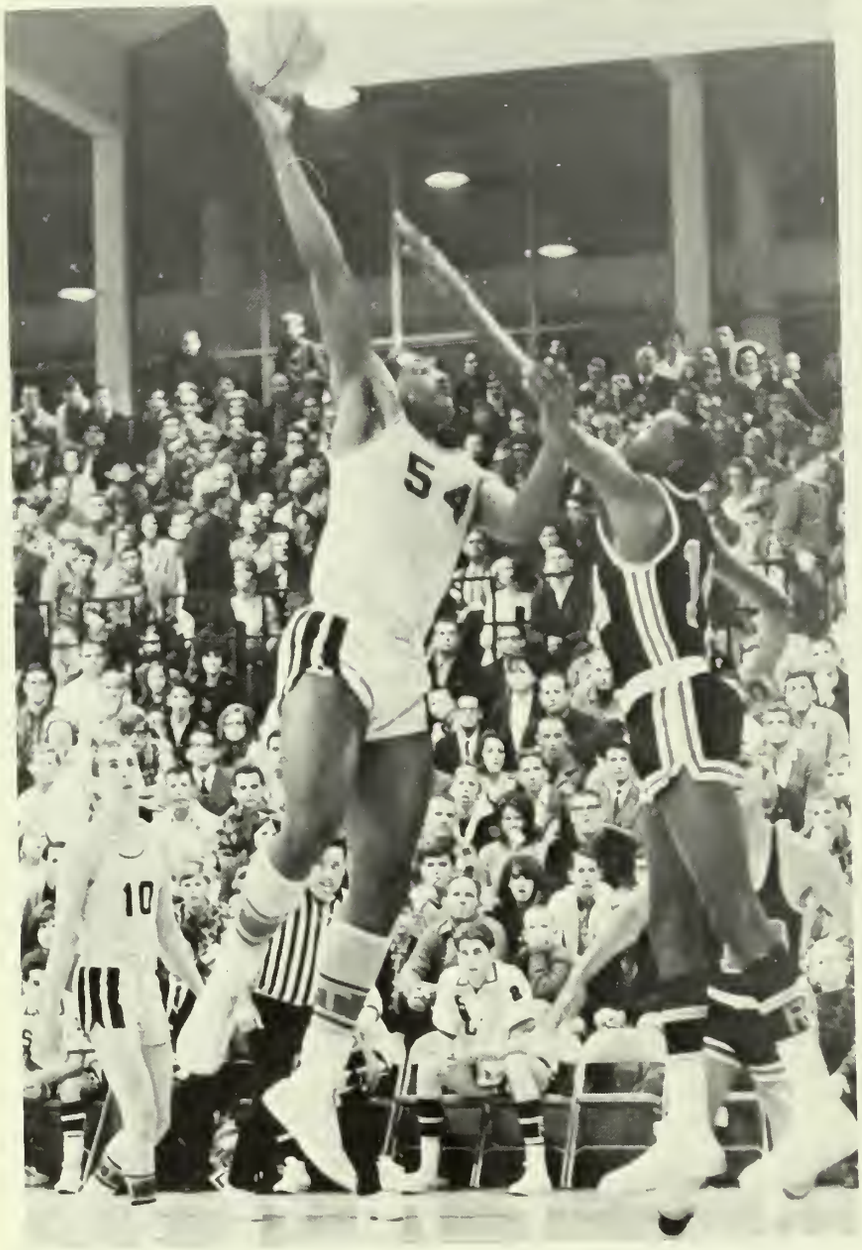

There Was Size, Power . . .

TJC's own Dynamic Duo, mammoths Jesse Marshall (l.) and Jim Brooks (r. & lower) added fantastic power and many smiles to the Fieldhouse. The boards rocked, and the cords ripped as they poured through crowd-pleasing stuffs, yawning hooks, and jump shots of every variety. Jim was a unanimous All-Conference selection and Jesse was honored with the North Zone Region 14 Most Valuable Player Award.

Both Jesse, from Princeton, La., and Jim, Akron, Ohio, are freshmen, and considering their talent this year, next year may find their names as members of the NJCAA National Champions.

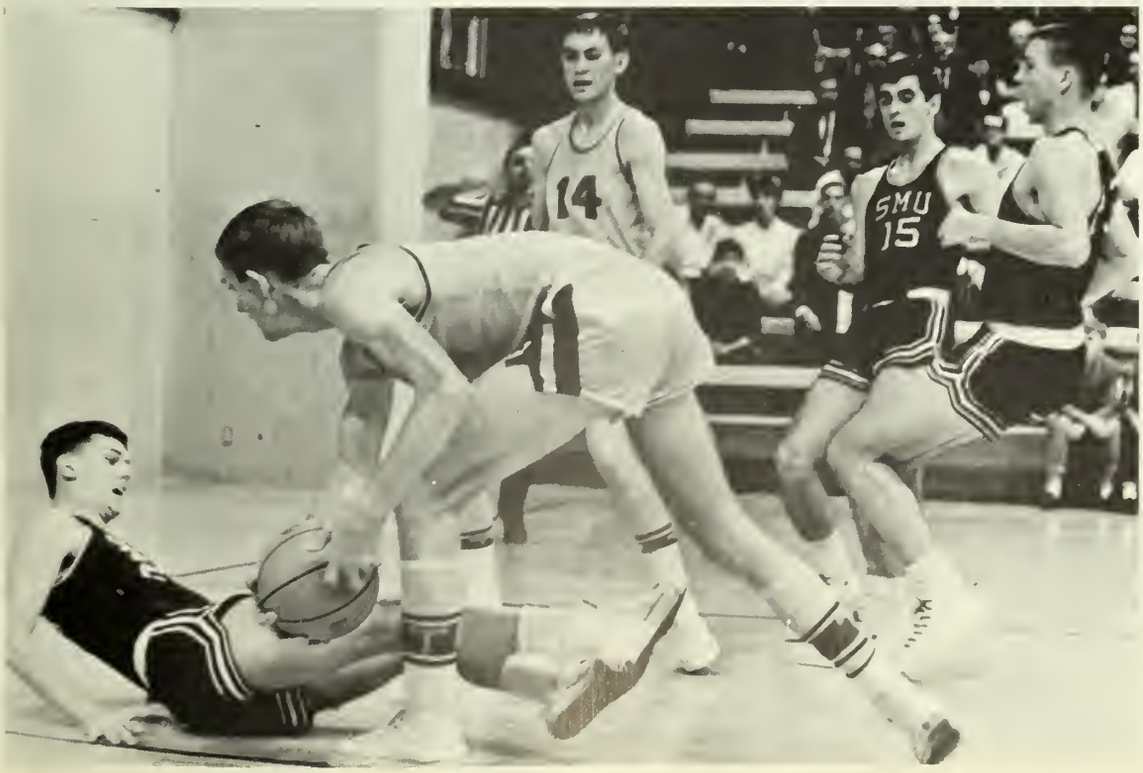

. . . *Finesse* . . .

The grace of the Bostic jump shot (left), the spectacular McCorkle scoop (right), and the "easy does it" floor play of the same Mr. Bostic—all blended in with awesome size and power to give the Tribe a potent and productive offensive machine. The Apaches could pound with a hammer, but could also cut with a knife.

Tyler will lose the cool floor play of Bostic and excellent dribbling of McCorkle, but will gain others to sustain the deft touch needed for a truly fine team.

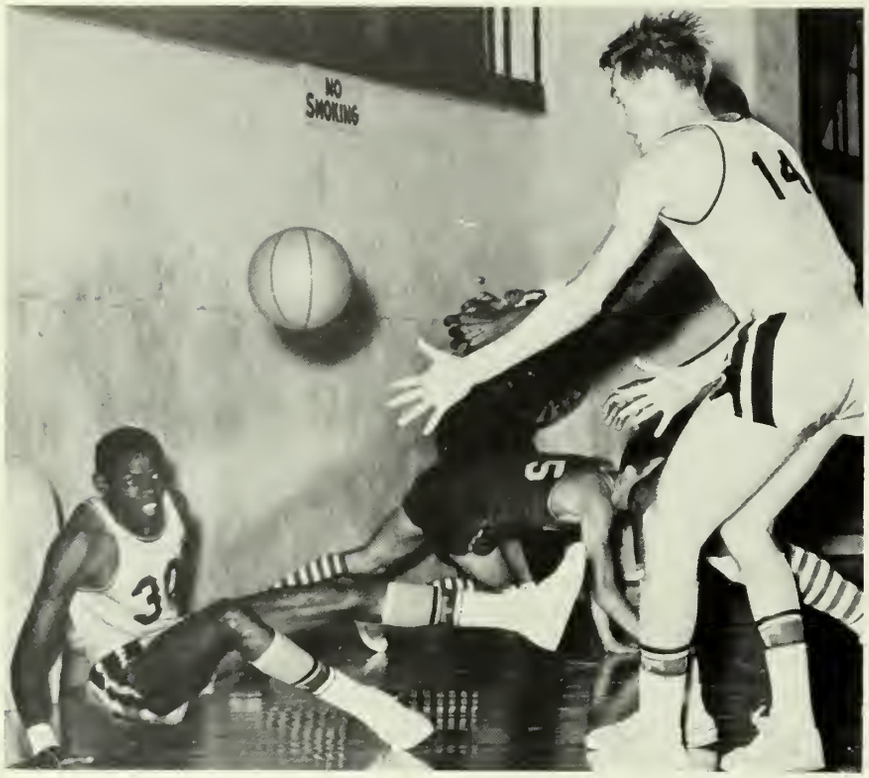

. . . *A Potent Bench* . . .

A team is not a team without a good bench, and the Tribe had reserves of unmatched quality.

When not rebounding or putting on a dribbling exhibition, Leon Daggett, affectionately known as the Spider, is after the ball, even though, at times, on the seat of his pants.

Vernon Cross (top left) and Chuck Tidwell (bottom right) lent strength to the backcourt, while guard Tom Hill (24) and forward Gary Moseley (31) put out 100% all the way.

Tidwell, who joined the squad last year on its trip to the nationals, is graduating, but others will take his place, and more than likely, will follow his foot prints to Hutchinson, Kansas for another shot at the National crown.

Not pictured is hustling guard and play-maker, Chuck Biscoe.

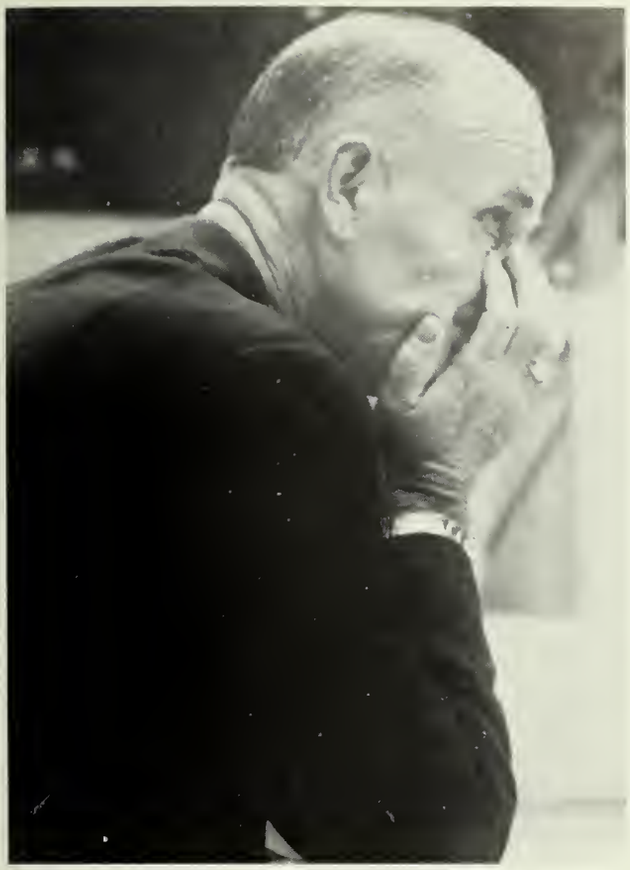

. . . *A Great Coach* . . .

Floyd Wagstaff—superiority as a coach unquestioned—commanding a respect which overshadowed all else.

. . . *A Defense* . . .

Intimidation.

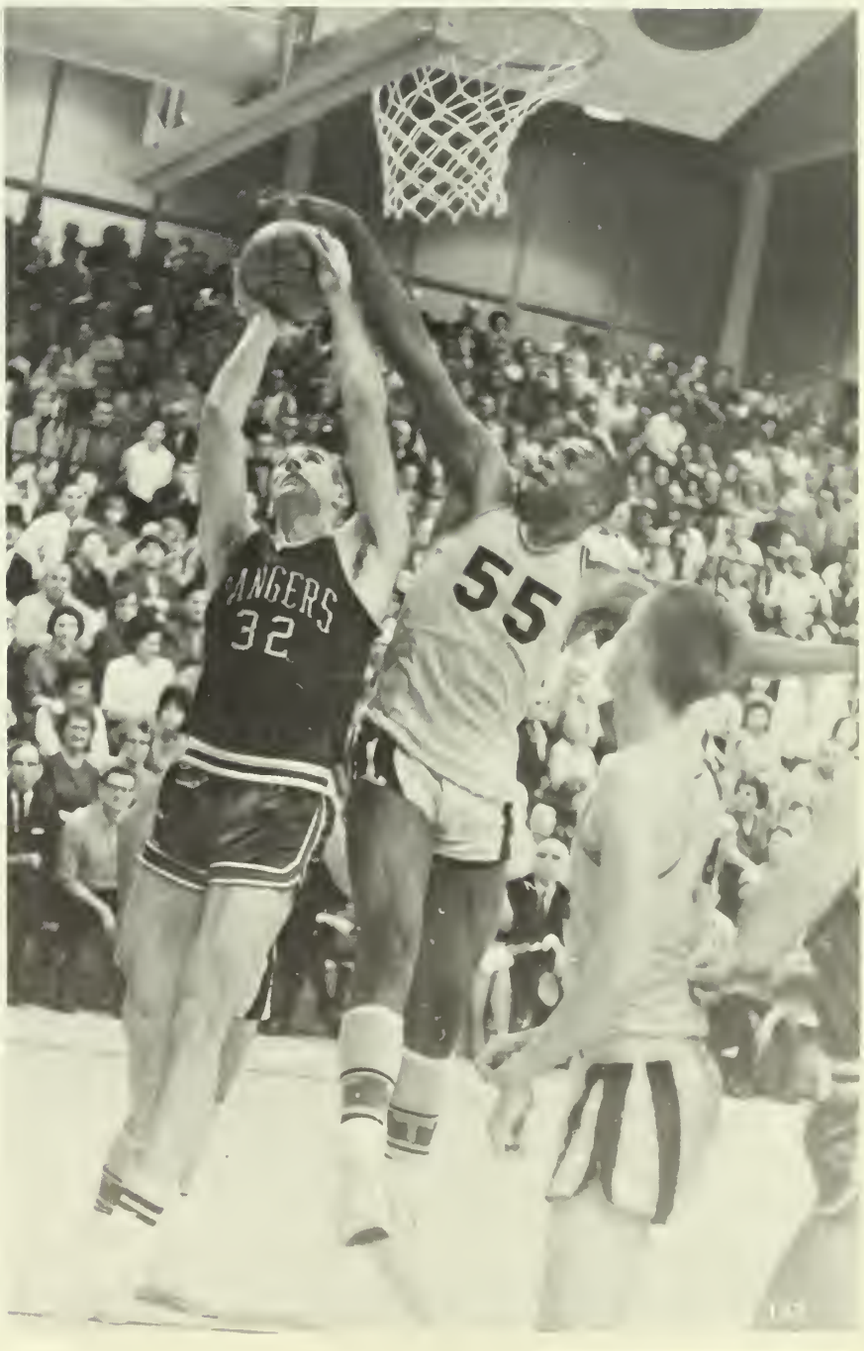

. . . *And Triumph* .

The scoreboard told the story of a Tribe home victory 17 times, and those who visited TJC Fieldhouse, like the two below, found out why.

Jesse Marshall (L.55) and Harry Bostic (34) force a Kilgore Ranger to almost fall into the crowd before getting off an unorthodox fade-away jumper. Bottom right, Bostic again, this time with Jim Brooks, and a Lon Morris Bearcat finds his only way out is between his legs.

The scoreboard above signifies TJC's final win of the year, a rousing 76-67 victory in the North Zone Region 14 finals. After disposing of a stubborn Grayson County squad, and then Lon Morris, every Apache follower eyed the big trip to Hutchinson.

The story of the Tyler-San Jacinto clashes is now history, but students, exes, and fans can recall with pride a truly Good Year—Basketball, 1967 Edition.

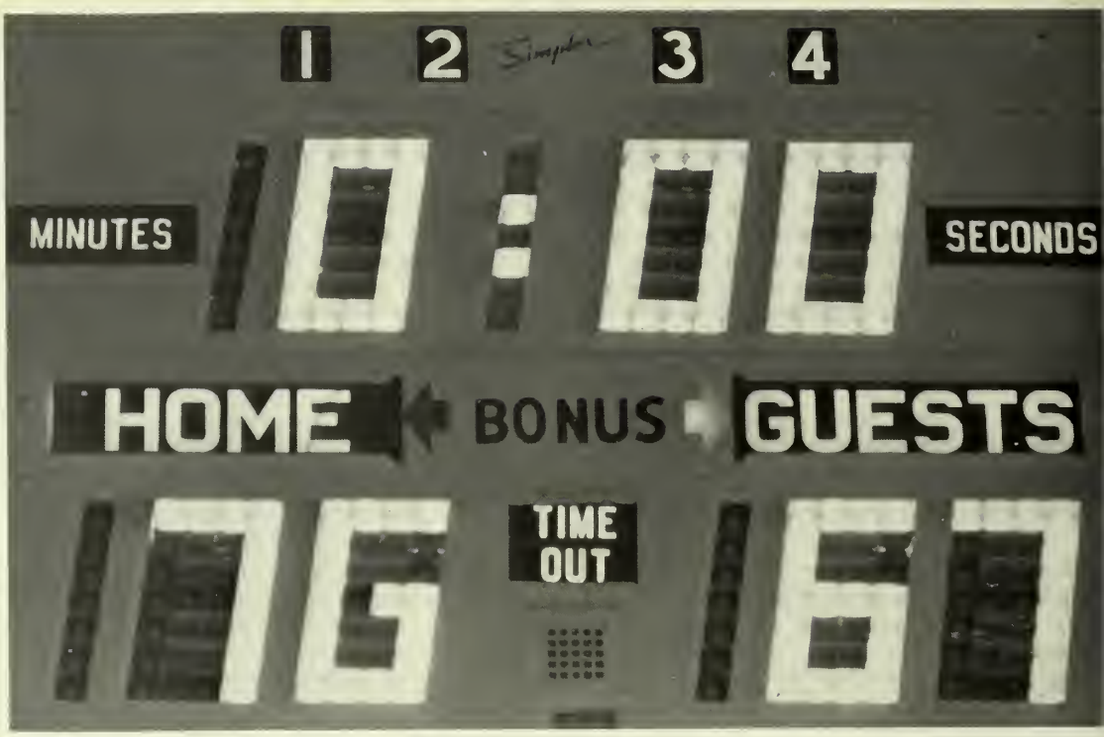

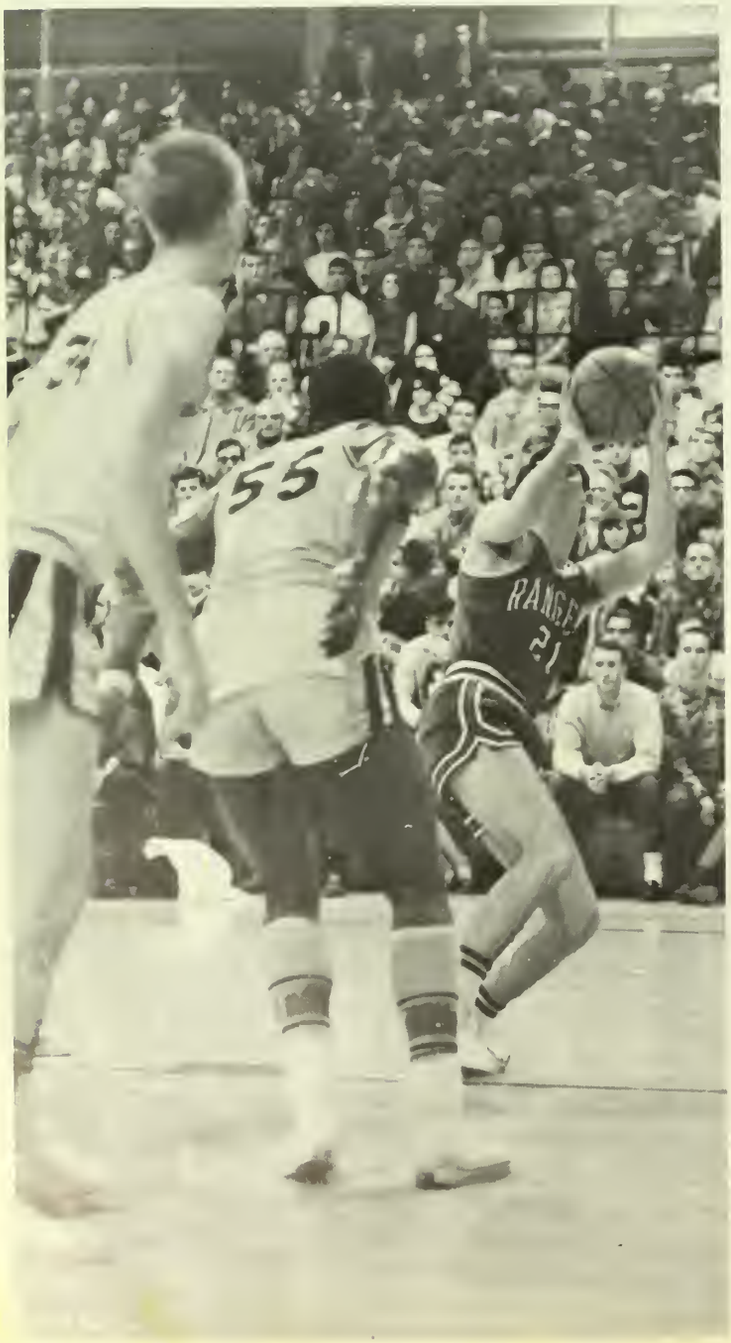

SOPHOMORES

Sophomore Class Officers

LEADING THE CLASS TO NEW HEIGHTS . . Elected by the student body to serve as Sophomore Class Officers for 1966-67 are Vice-President, Michael Dale, President, Don Paschal, and Secretary, Janis Butt.

ADEL ZOPATA—Tyler
RICHARD ACKER—Ft. Worth
JIM ACKERS—Tyler
MARSHA ADAMS—Tyler

TOM W. ADAMS—Van
WALTER ADDINGTON—Garland
JIM ADCOCK—Tyler
JESSIE ALLBRITTON—Beaumont

CANDY ALLEN—Linden
JODY ALLEN—Tyler
MARTY ALLEN—Tyler
ALETHA ANDERSON—Dallas

DARL ANDERSON—Haskell
SHERRY ANDERSON—Tyler
TOM ANDERSON—Dallas
SUSAN ARMENTROUT—Dallas

CLAUDIA ARRANT—Tyler
JERRY AUSTIN—Tyler
DALE AYRES—Midland
JOHN A. BAKER—Tyler

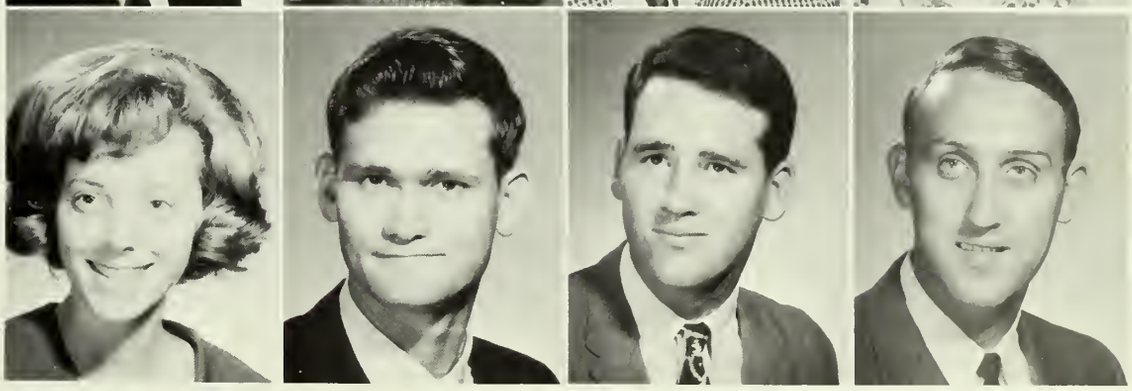

MIKE BALL—Tyler
JAMES BANDS—Tyler
CHRISTINA BARBE—Dallas

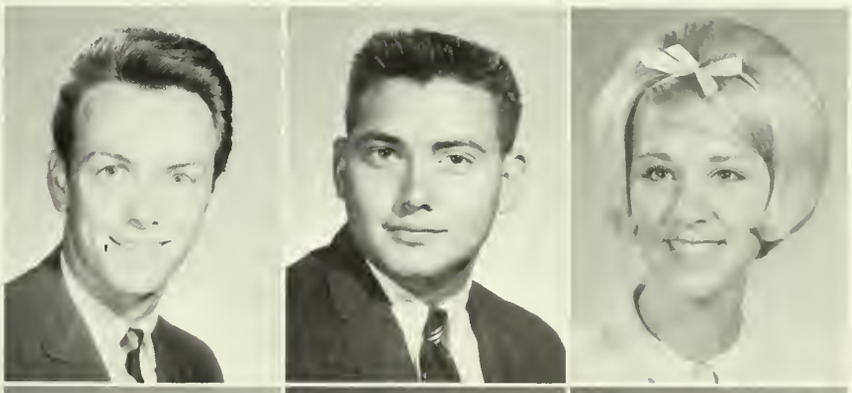

LINDA BARBER—Tyler
NANCY BARRON—Waco
RICHARD BARTLETT—Tyler

HAROLD BATTLES—Tyler
SHARON BECKHART—Dallas
BETH BICE—Tyler
BILL BELL—Tyler

NEILL BENNETT—Tyler
SAN BISCOE—Tyler
BETH BIVENS—Tyler
ALVIN BLACK—Van

CAROLL G. BLAIR—Tyler
ANGELA BLAKELY—Richardson
JOHNNY BLALOCK—Quitman
JAMES BLOOMQUIST—Tyler

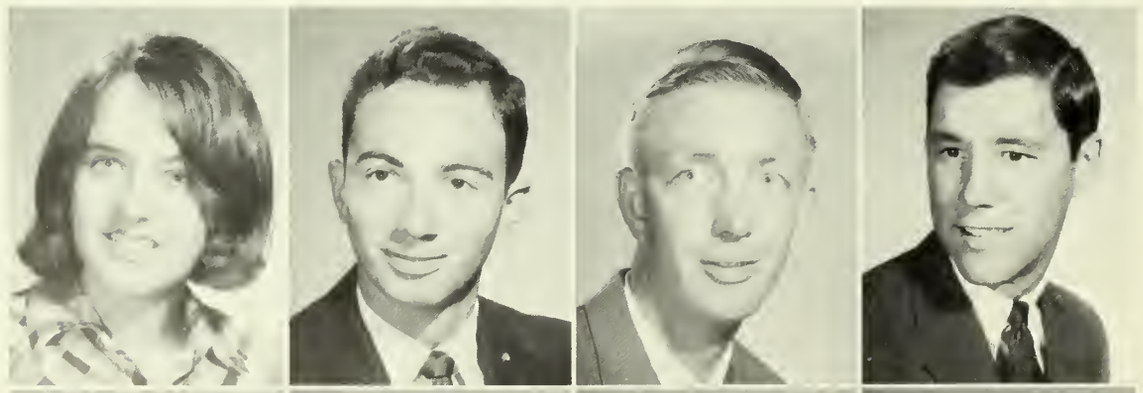

MERIGALE BOAZMAN—Grand Saline
LARRY BOGUE—Van
HARRY BOSTIC—Adams, Ind.
EDDIE BOSWORTH—Tyler

JOHNNY BRADBERRY—Tyler
BRENDA LACY—Tyler
MIKE BRITTON—Dallas
VICKIE BRITTON—Tyler

ATTENTION! Belles wait patiently for the arrival of the Homecoming Queen and her court.

THOMAS BROUGHTON—Tyler
CECIL D. BROWN—Troup
NOELLA BROWN—Tyler
ROGER BROWN—Hawkins

ROBERT BROWNLEE—Tyler
BEVERLY BRYAN—Tyler
PETE BURCH—Tyler
SANDY BURCHFIELD—Tyler

HAROLD BURGESS—Van
CHARLES BURTON—Troup
ROBERT BURTON—Tyler
RICHARD BUSSEY—Frankston

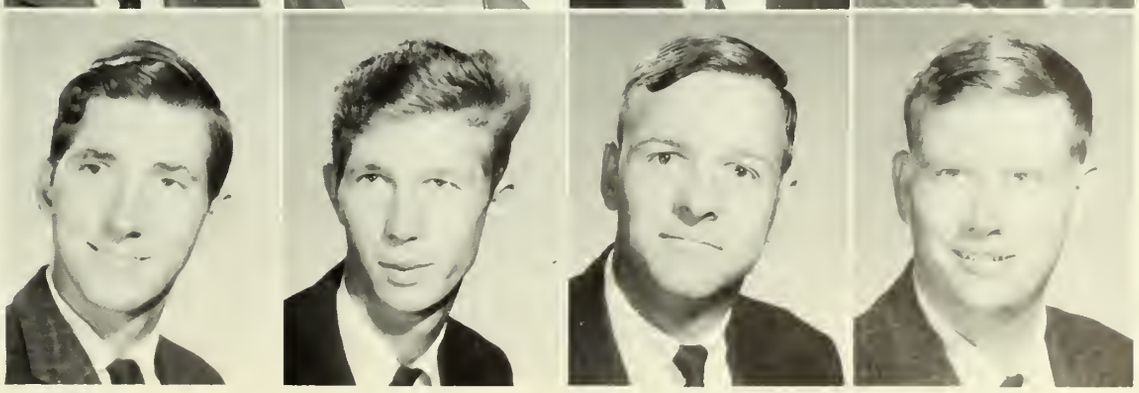

Sophomores

MARIANNA BUTLER—Richardson

JANICE BUTT—Garland
NOELLA CAIN—Tyler

TROY CAIN—Tyler
RONALD CANBROM—Dallas
RONALD CAMP—Tyler

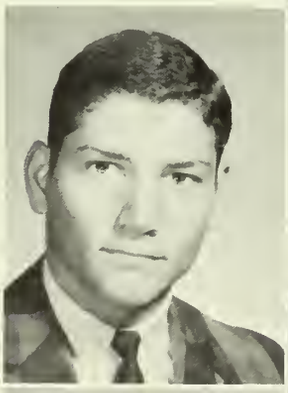

BRUCE CARROLL—Texas City
MELVIN CARTER—Tyler
JO NORA CATES—Lindale
DAVID CHAMBERS—Orange

BILLY CHATHAM—Tyler
CLARENCE CHATMAN—Tyler
PAT CHILDERS—Tyler
NICKI CHOATE—Dallas

1967

CYNTHIA CHRISTY—Crockett

ROGER CLANTON—Mineola
NANCY CLARK—Tyler

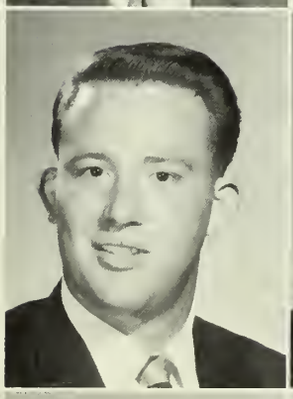

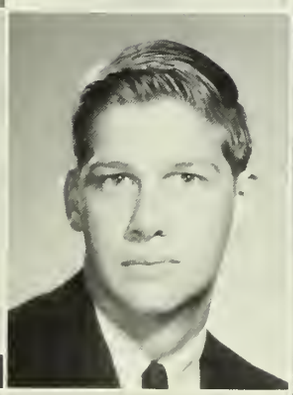

RANDAL CLAYTON—Brownsboro
WILLIAM CLENEAY—Tyler
FRANCES CLINES—Crockett

MARGARET COBB—Tyler
MARGARETTA COBB—Tyler
ALICE COLEMAN—Dallas
JAMES G. COLLINS—Silsbee

ROBERT COLLINS—Lindale
FRANCES COOK—Tyler
BARBARA COONY—Tyler
GARY COOPER—Tyler

Sophomores

BRENDA CORBITT—Winnsboro
MARK CRAIN—Wawwatosa, Wisconsin
DONECE CRAVEN—Crockett
FLORENCE CRAWFORD—Lufkin

GARRY B. CRIDDLE—Texas City
CAROLYN CROOK—Tyler
MARILYN CROOK—Tyler
RUTHIE MAE CROSS—Winona

JAMES D. DANIELS—Gilmer
PHYLLIS DARBY—Jacksonville
HAROLD DAVIS—Van
PAULA DAVIS—Tyler

QUIET, PLEASE! Studious students strive to improve unfavorable nine-weeks grades.

SHIRLEY DAVIS—Grand Saline
DONNA DEAN—Tyler
ROCKY DeBONA—Norman, Okla.
MARGARET DENTON—Tyler

BOB DICKEY—Winnsboro
LEWIS DICKEY—Troup
MAURICE DISMUKES—Denver, Colorado
SAMUEL T. DORSEY—Mineola

JUDY DOTSON—Woodsboro
JACKIE DOWNS—Tyler
LEA LYNN DUDLEY—Terrell
ROSELLA DUKE—Grand Saline

DOUG DUNCAN—Houston
TOM DUNCAN—Dallas
JUDY DYESS—Tyler
SUE ECKLEY—Tyler

CARTER ELLIOT—Grand Saline
MARTHA EMISON—Irving
WARD ENGLISH—Tyler
MARVA ERWIN—Tyler

MARY EVANS—Tyler
VICKI LYNN FANT—Jefferson

CAROL FAULKENBERRY—Houston
WILMA FINEFROCK—Tyler

LANELL FITCH—Troup
DON R. FLEET—Tyler

ABOUT THIS REBUTTAL ... Mr. Dorsett, Debate Coach, ,gives Steve Lucas and his debate partner some

Soph

DONALD FLOWERS—Beaumont
MIKE FLOYD—Tyler
CHARLES FOOTE—Crockett
BOBBIE FORD—Tyler

DARLENE FORD—Tyler
SUE FOX—Tyler
LYNDON FRAME—Waco
SUE FRIEDLANDER—Tyler

last minute instructions before a tournament.

PATSY FULLER—New Summerfield
DORIS GAINES—Tyler

DAVID GANDARA—Tyler
PEGI GANT—New Orleans

WAYNE GARLAND—Tyler
GARY GANNER—Tyler

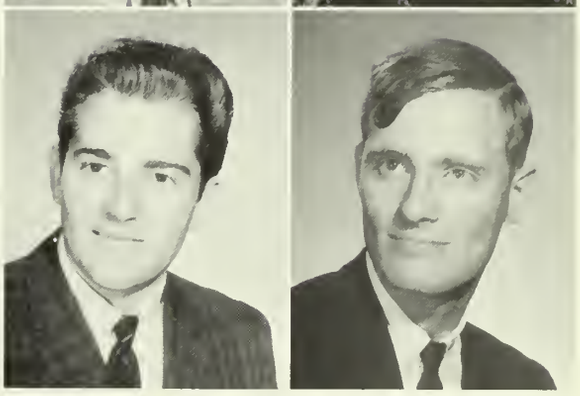

omores

DAVID GILBERT—Tyler
LARRY GILBERT—Tyler
JOHN GILMORE—Tyler
GLENDA GIPSON—Tyler

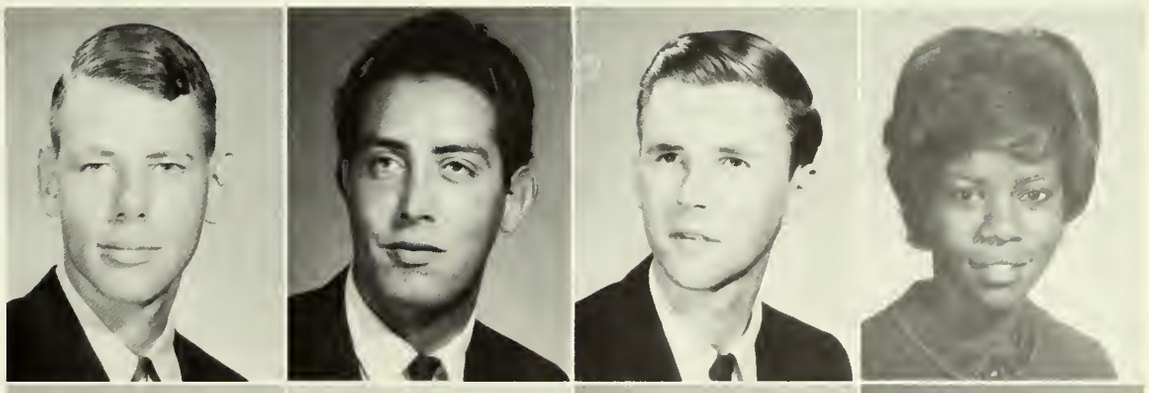

BILL GOFF—Houston
MELVIN GOLDEN—Lindlae
BOBBY GOODMAN—Tyler
BETTYE GORMLEY—Tyler

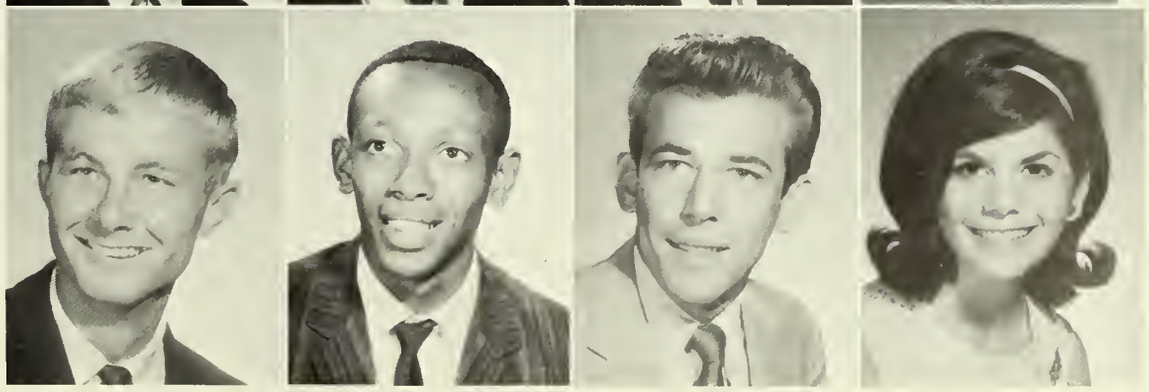

Sophomores

CAROL GRAHAM—Dallas
DENNIS GRAHAM—Lindale
MICHAEL GRAHAM—Tyler
BEVERLY GREEN—Tyler

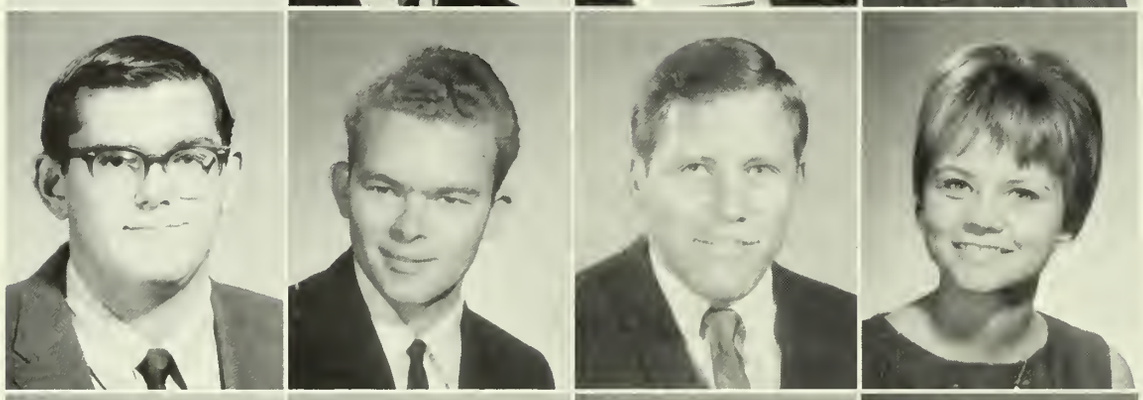

ALAN GREENBURY—Ft. Worth
DICKIE GROOMS—Tyler
RUSTY GUINN—Dangerfield
STARLETTE HADDOCK—Tyler

KAREN HALL—Dangerfield
MARY HAMBLIN—Van
TREVA HAMNER—Whitehouse
DONNA HAMONS—Tyler

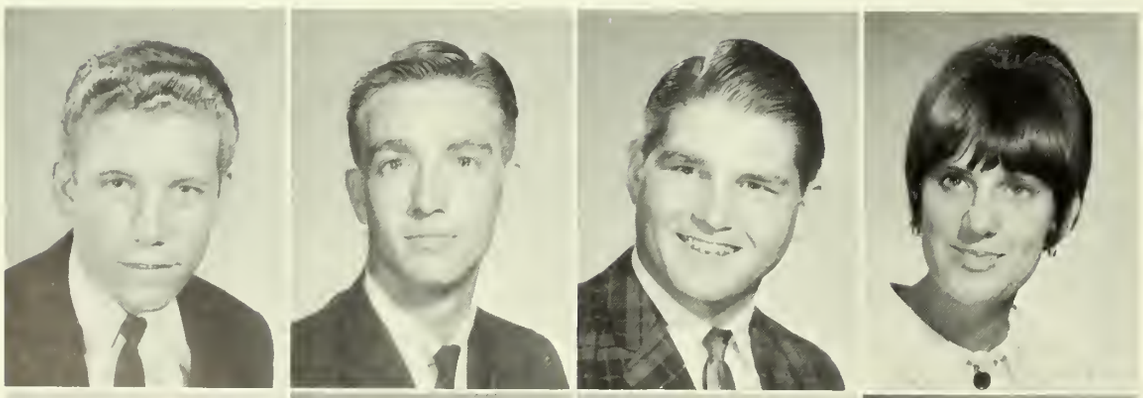

THOMAS HANEY—Tyler
RUSH HARKLEROAD—Tyler
DANIEL D. HARRIS—Wills Point
SHEILA HART—St. Petersburg, Fla.

ANNIE HAWKINS—Tyler
JEAN SMIT—Overton
KAREN HAYNES—Unahuac
PAT HAYNES—Tyler

AW, COME ON, CHEER, IT'S NOT THAT BAD—Cheerleader Bennie Portwood promotes school spirit.

SCOTT HELSLEY—Dallas
MARCELLA HENDERSON—Tyler
RICHARD HENDLEY—Dallas
OTTO HEWITT—Tyler

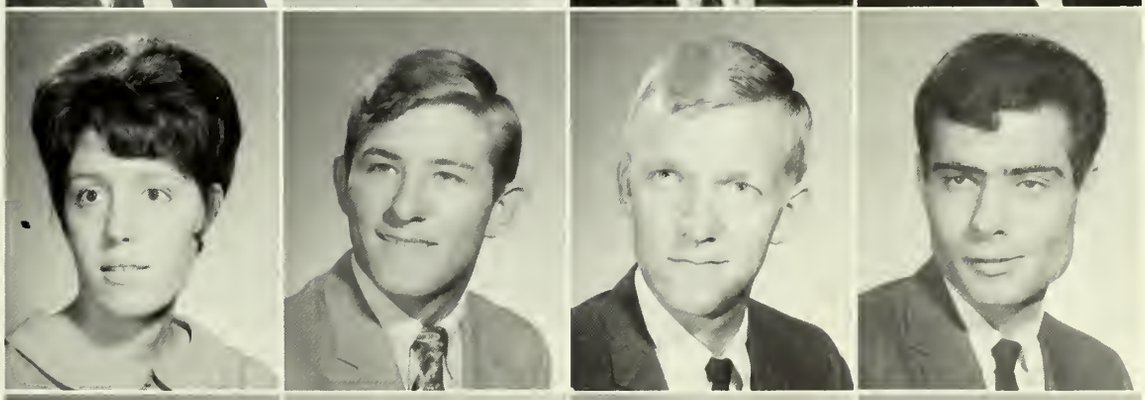

CYNTHIA HICKLEN—Tyler
RICK HILL—Garland
TONY HILL—Tyler
ROBERT HILLIER—Tyler

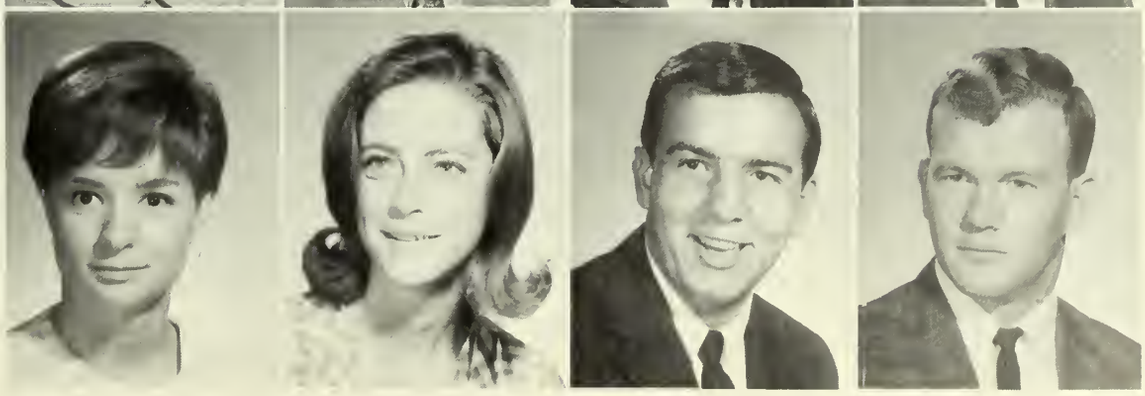

CECILE HOFFMAN—Midland
LYNN HOLLINSHEAD—Tyler
BILL HOLLINGSWORTH—Tyler
ALAN HOOD—Rusk

Where Now,

JOANN HOOD—Tyler

SANDY HOOD—Dallas
LYNDA HUDGINS—Tyler

ROBERT A. HUTCHINS—Tyler
SHERYL IRBY—Tyler
DANNY JACKSON—Tyler

GEORGE JARROTT—Woodville
LARRY JEFFERSON—Dallas
LARRY JEFFERSON—Tyler
THOMAS JENKINS—Tyler

NARITH JIVASANTIKARN—
Lumpang City, Thailand
DELAIS JOHNSON—Tyler
DELORIS JOHNSON—Tyler
DONNA JOHNSON—Tyler

Sophomores?

EVA JOHNSON—Tyler

JIMMY JOHNSON—Tyler
JOHN EDWARD JOHNSON—Tyler

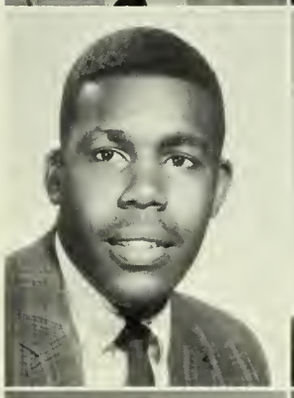

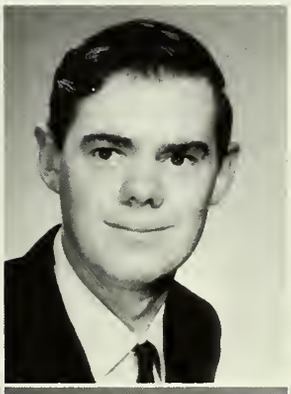

LEE E. JOHNSON—Tyler
NORMA JOHNSON—Tyler
WINSTON JOHNSON—Canton

MARK JOHNSTON—Tyler
DONNA JONES—Tyler
RITA JONES—Tyler
DARRELL JOWELL—Tyler

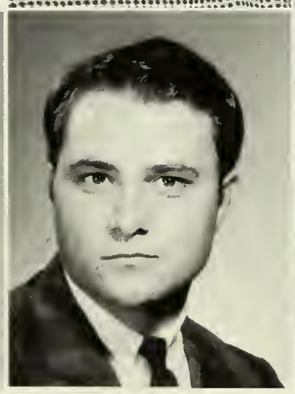

ROBERT A. JULIAN—Tyler
SHARON KANTZ—Dallas
RAYMOND KELLEY—Ferris
JOYCE KELLY—Tyler

Sophomores

SYLVIA KELLY—Whitehouse
RENE KEMP—Dallas
ANGIE KENNEDY—Tyler
CAROLYN KENT—Tyler

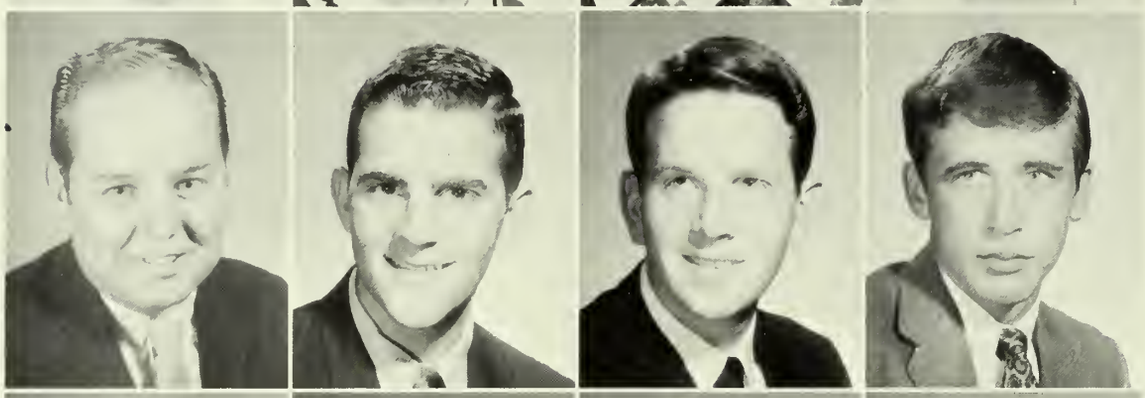

RAYMOND C. KNIGHT—
Claymont, Delaware
MARVIN KRUSHER—Tyler
RUSTY LAFERNEY—Tyler
TERRY LEONARD—Tyler

BUTCH LESTER—Tyler
JUDY LITTLEJOHN—Tyler
CATHY LONG—Tyler
SHERYL LONG—Troup

JOHN LUBOIS—Tyler
ROBERT LYNCH—Lancaster
LINDA MAHAN—Tyler
JOE MAJORS—Tyler

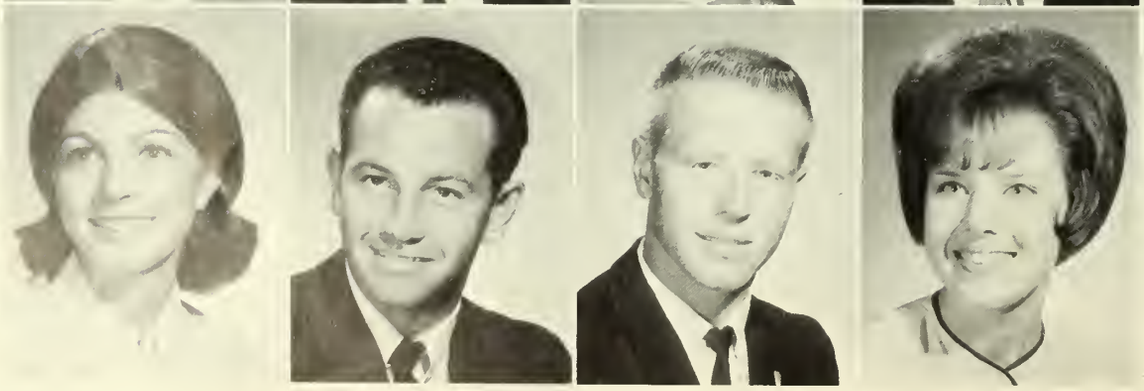

KATHY MALLOY—Tyler
JACK MALLORY—Lindale
BOBBY MARSHALL—Mesquite
JUDY MARTIN—Tyler

RIVALRY RUNS HIGH—Competition is keen as campus organizations participate in intramural football.

KENNETH MAUNGER—Dallas
LILA MAXWELL—Tyler
MIKE MAXWELL—Tyler
KATHY MAY—Tyler

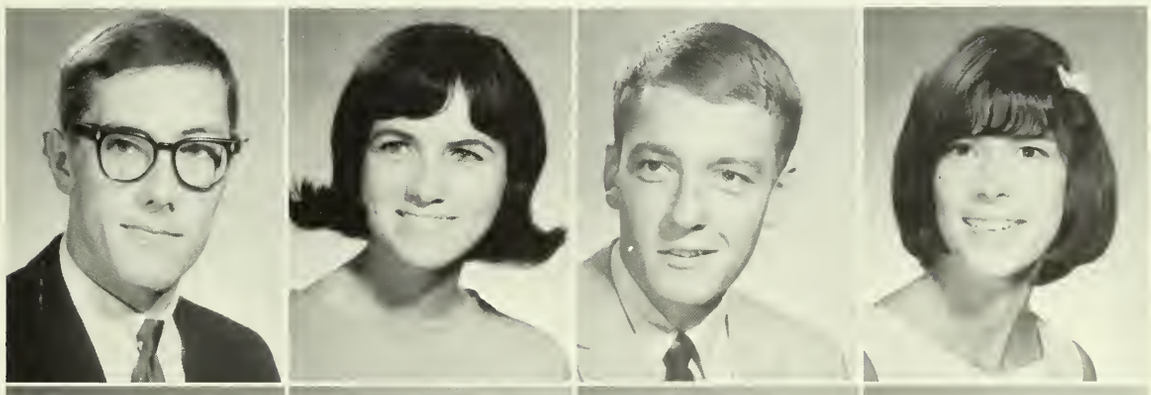

BETSY MAYER—Houston
LEONA MAZINGO—Tyler
PATRICIA McCAULEY—Tyler
LYLE McCLELLAN—Tyler

MIKE McCLURE—Lamisa
SHARON McCULLOUGH—Tyler
MARK McDONALD—Dallas
RONNIE McGRAW—Chandler

MIKE McINTURFF—Ft. Worth
REX McKAY—Tyler

KAREN McKEMIE—Tyler
JAMES R. McMAKIN—Grand Saline

ROBERT WM. McMILLEN—Winnsboro
RODNEY C. McMILLAN—Tyler

A TREE, A BENCH, A LITTLE FREE TIME—these stu

Soph

GAIL McMULLEN—Tyler
ZONNA McNAIR—Dallas
ALLEN McNEAL—Gladewater
GLADYS McNORTON—Grand Saline

JOHNNY MEARS—Tyler
SHERWOOD MOFFETT—Winona
BETH MORRIS—Lindale
NANCY MILLER—Tyler

lents enjoy some fresh air and conversation between classes.

BOBBY D. MIMS—Jacksonville
LINDA MINNICK—Jefferson

GARY G. MITCHELL—Dallas
JAMES MITCHELL—Dallas

ROSE ANN MITCHELL—Garland
GARY MOON—Van

omores

LU MOORE—Tyler
PEGGY MOORE—Tyler
SUZI MOORE—Kaufman
DAVID J. MORGAN—Tyler

RONALD T. MORRISON—Tyler
DAVID B. MURR—Tyler
KATHY MUSE—Tyler
JOHNNY MYERS—Tyler

MONTY D. NATIONS—Van
CHARLOTTE NEIGHBORS—Tyler
OSCAR NEWBURN—Bullard
KENNETH NIPP—Van

RUEL M. NORWOOD—Tyler
MOLLIE O'LEARY—Waco
PAT OLSEN—Tyler
RONALD OSBORNE—Tyler

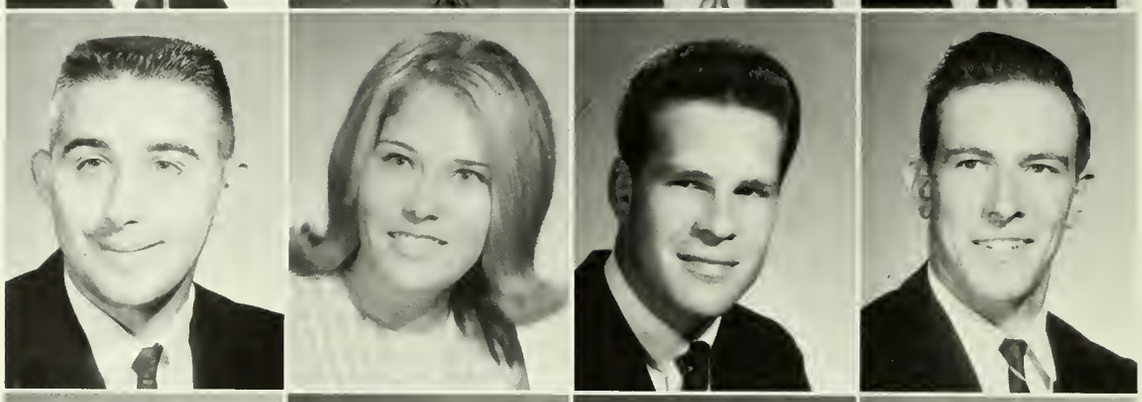

SUSAN OWENS—Tyler
LEXIE PALMORE—Tyler
THOMAS G. PARKER—Mineola
BILLY MACK PARTRIDGE—Tyler

DON PASCHAL—Garland
LINDA PATRICK—Tyler
BOB PATTERSON—Lindale
GARY PEACOCK—Mineola

MIKE PEMBERTON—Lindale
PAULA PENNINGTON—Crockett
KAREN PERKINS—Ponta
GREG PETERS—Tyler

Sophomores

SHERRIAN PETTY—Van
LARRY PIERSON—Tyler
RUDY PITTMAN—Lindale
WILLIAM HOLLARD—
Grand Saline

JERRY PORTER—Dallas
ERMA POWELL—Tyler
JOHNNY POWELL—Tyler
GEORGIA PRICE—Winona

SANDY PRICE—Richardson
CHARLES PUFF—Houston
WILLIAM PYLE—Ben Wheeler
MYRA RAGLAND—Dallas

WOULD YOU BELIEVE ... We're enjoying ourselves? Tommy Adams, Sut Richardson, Randy Johnson, Bobby Patterson are being initiated into Alpha Delta Chi.

Sophomores Have

STEVE RASBERRY—Tyler

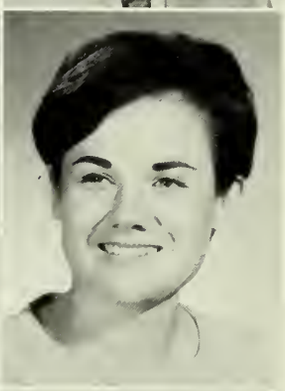

ELOISE RASKIN—Dallas
KATHY RAY—Tyler

JERRY RAY—Quitman
LOUIS RAY—Winnsboro
MILTON RAY—Tyler

HARVEY REEDER—Tyler
KENNETH REMEUR—Bedford
PATRICIA RENFRO—Jacksonville

CHARLES REVILL—Big Sandy
JIMMY REX—Tyler
JESSIE RIDER—Tyler
LARRY RINLEE—Lindale

Two Down, Two To Go

TRECIA ROBINSON—Tyler

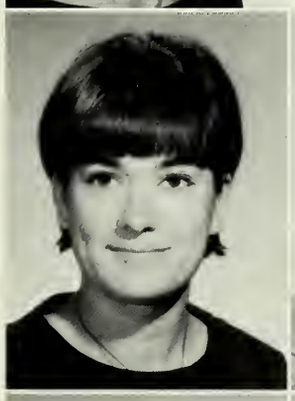

CHERYL RODGERS—Center
MARIE ROBINSON—Tyler

JANIE ROUTT—Tyler
TIM ROWE—Tyler
DAN RUTLEDGE—Lubbock

BECKY RYDBERG—Tyler
DENNIS RYDER—Palestine
PHIL SADLER—Alba
GARY SANDERS—Tyler

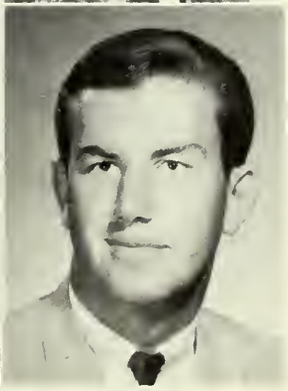

LINDA SANDERS—Tyler
JUNE SATTERWHITE—Tyler
FRANK SAUNDERS—Paris
JOSEPH SCARBOROUGH—Tyler

WHAT ARE YOU LOOKING AT, LINDSEY? Is it Mr. Fowler or could it be an Apache Belle?

YEVETTA SCOTT—Winona
ELIZABETH SEAMAN—Tyler
RANDALL SERGI—Dallas
SYLVIA SESSIONS—Jacksonville

EARL SHANKS—Tyler
JAMES SHIELDS—Tyler
JAMES SIDES—Tyler
FRED SIFUENTES—Ft. Worth

LARRY SJERUEN—Tyler
JOHN MICHEAL SMITH—Dallas
JUDY SMITH—Tyler
MICHAL SMITH—Dallas

Sophomores

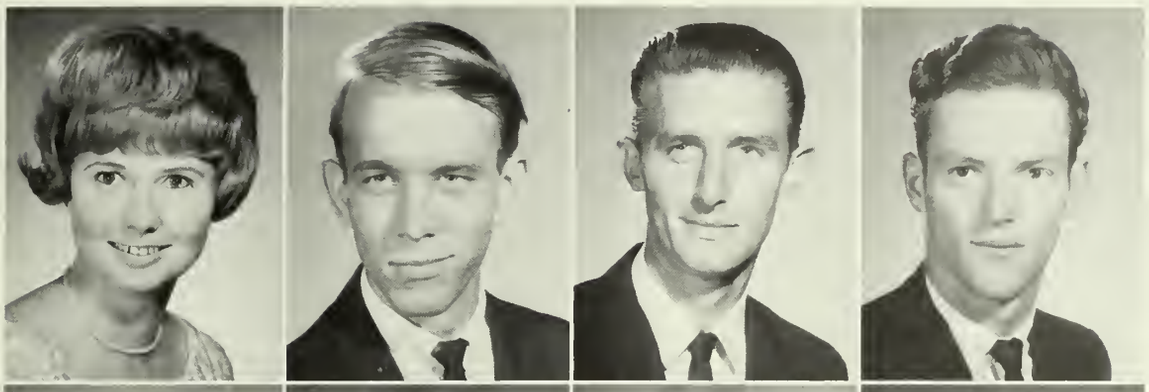

LAURA SMITH—Whitehouse
STEPHEN SMITH—Tyler
WYLEY SMITH—Tyler
WYLIE SMITH—Tyler

LAURIE SPENCER—Dallas
BRENDA SPIER—Tyler
SHARON SPIVEY—Tyler
SUE STANLEY—Tyler

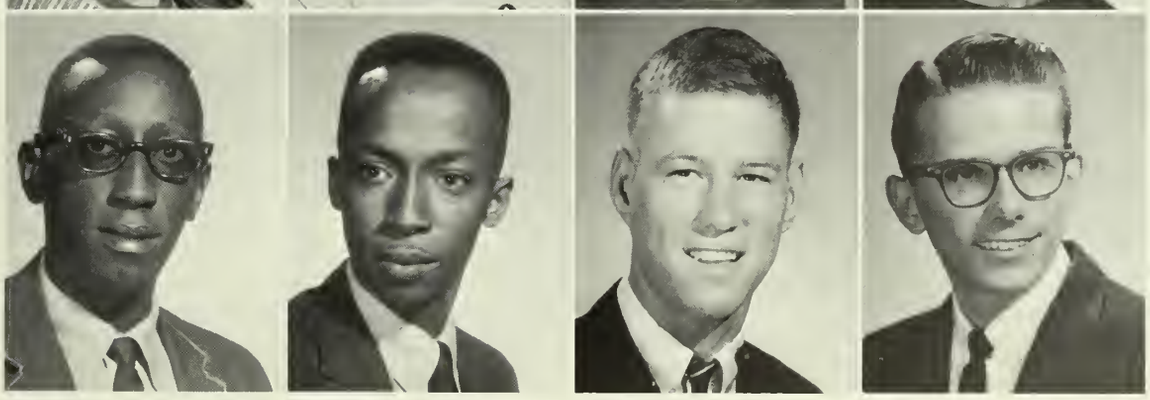

SAMUEL STARKS—Tyler
SAM STARTS—Tyler
RONALD STEED—Modesto, Calif.
LARRY STEPHENS—Dallas

VIVIENNE STEPHENS—Huntsville
TOMMY STEWART—Tyler
NANCY STINE—Tyler
DEAN STONE—Tyler

PHILIP STORDAL—Grand Saline
DOUG ST. PIERRE—Tyler
LINDA STRINGER—Tyler
DAVID STRIPLING—Tyler

WILBUR STRONG—Hearne
VICKI STROUD—Tyler

DENNIS M. SUTTON—Troup
HISAO TADASA—Tokyo, Japan

HARDEE TAPP—Tyler
KATHY TERRY—Tyler

WAS THE WEEKEND REALLY THAT ROUGH?

Soph

TED L. THAMES—Tyler
RICHARD THEDFORD—Tyler
AL THIGPEN—Tyler

DAVID G. THOMAS—Forney
CHARLENE THOMPSON—
Lufkin
GED THOMPSON—Tyler

It looks like it, boys.

RICHARD K. THOMPSON—Houston
BRUCE THORN—Mineola

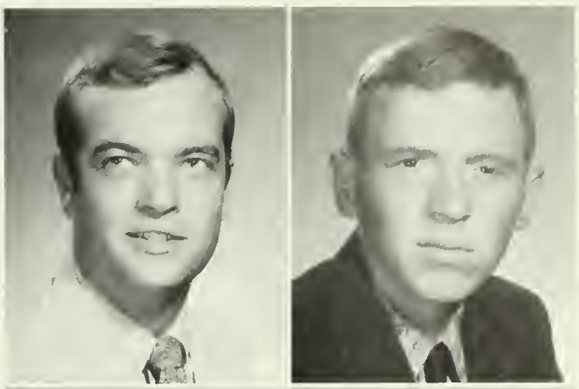

RANDY THRASHER—Richardson
HERSCHEL TIPTON—New Summerfield

CYNTHIA TOWNS—Tyler
RICHARD K. TRAYLOR—Terrell

omores

MARCUS BRYAN TUCKER—Dallas
JANE ANN TUEL—Tyler
TOMMY TUNSTALL—Crockett

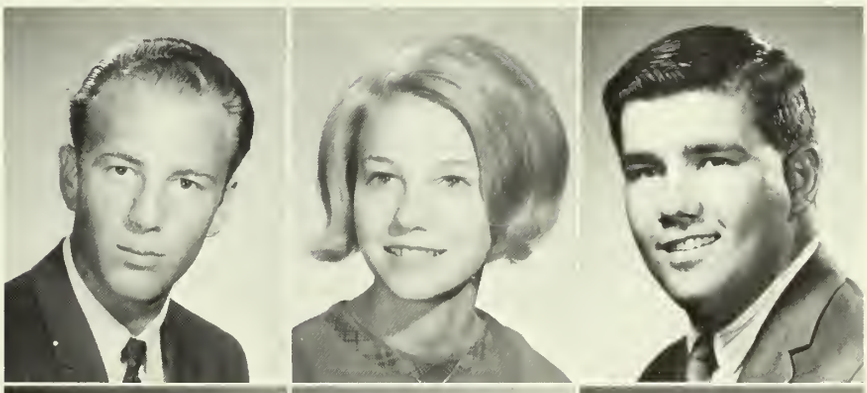

NANCY TURNER—Tyler
MARK URBACK—Tyler
MALCOLM D. UZZEL—Tyler

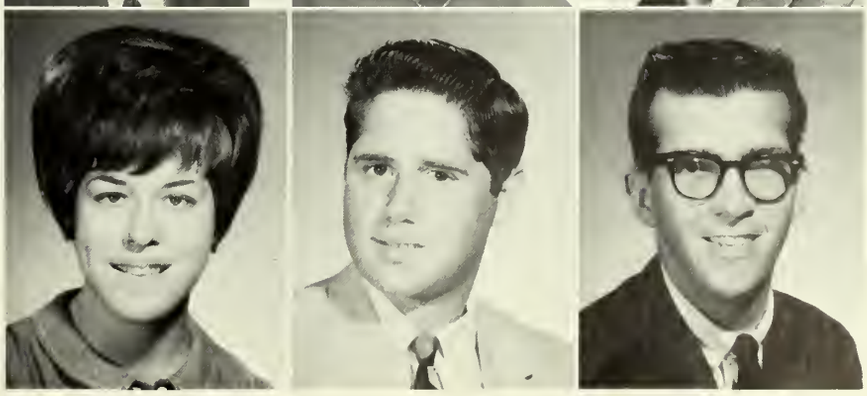

STANLEY WAGHALTER—Tyler
BILLY WELCH—Winnsboro
CHARLES N. WALKER—Henderson

DENNIS WALKER—Ben Wheeler
SALLY WALKER—Tyler
PAMELA WALLACE—Tyler

SHIRLEY ANN WALLACE—Tyler
TED WALTERS—Tyler
MAY PEARL WALTON—Tyler

NOW WHAT WAS THAT NUMBER AGAIN? Some people just never catch on.

OLEATHA WASHINGTON—Tyler
JAMES EARL WATERS—Tyler
RUDY WATERS—Tyler

DONNA WATKINS—Mesquite
KAY WEAVER—Tyler
JACK WEISENBURG—Dallas

SUE WELCH—Grand Saline
DALTON E. WHITE—Whitehouse
ROBERT WHITE—Troup

LORENA WITHERSPOON—Tyler
JERRY WIDEMON—Tyler
BELINDA WILLIAMS—Whitehouse

BETTIE WILLIAMS—Ben Wheeler
DONNA WILLIAMS—Whitehouse
EDDIE A. WILLIAMS—Lindale

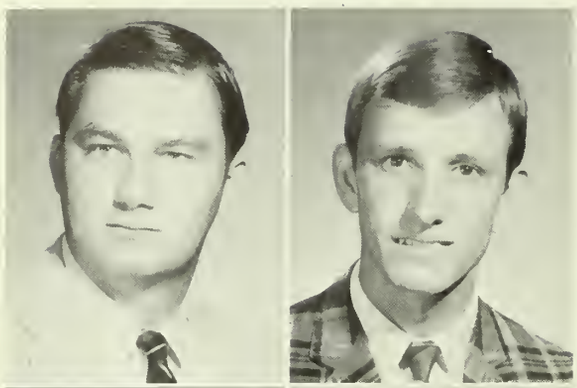

JOHN WILLIAMS—Houston
JOHN WILLIAMS—Dallas

ANNITA WILLMAN—Tyler
MIKE WOOLBRIGHT—Dallas

CARL WOOLEY—Tyler
CHARLES WRIGHT—Tyler

DAVID WRIGHT—Tyler
LANA YEAGER—Tyler

FRESHMEN

Freshmen Class Officers

THREE TYLER FRESHMEN .. Freshmen class officers were elected at the beginning of the fall semester for the year 1966-67. Shown relaxing in the Tee Pee are Steve Jones, Vice-President; Sheryl Albert, Secretary; and Gus Gordon, President.

JUDY ACKER—Jacksonville
MARY L. ADAIR—Tyler
JAN ADAMSON—Brenham
ADA ADKINS—Tyler

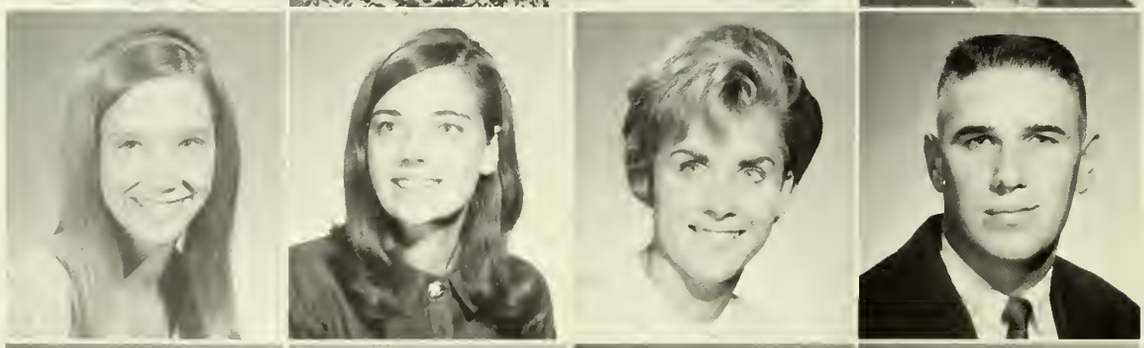

SHERYL ALBERT—Tyler
KATHY ALBRIGHT—Tyler
CAROLYN FAY ALEXANDER—Talco
RONALD ALFRED—Tyler

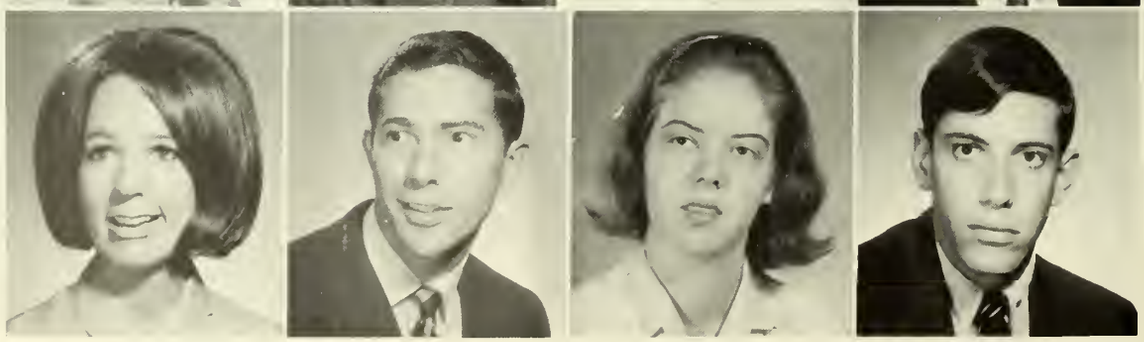

PEGGY ALLEN—Richardson
BOB ALTERMAN—Dallas
CARROLEL AMBURG—Tyler
DAVID ARCHIBALD—Dallas

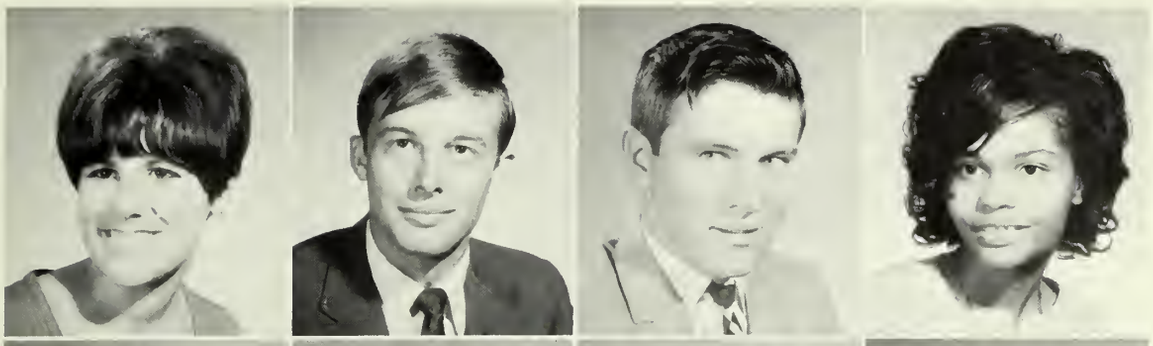

MAXINE ASHENDORF—Dallas
RAY ATTWOOD—Tyler
CARL AUCOIN—Dayton
JOYCE AUSTIN—Tyler

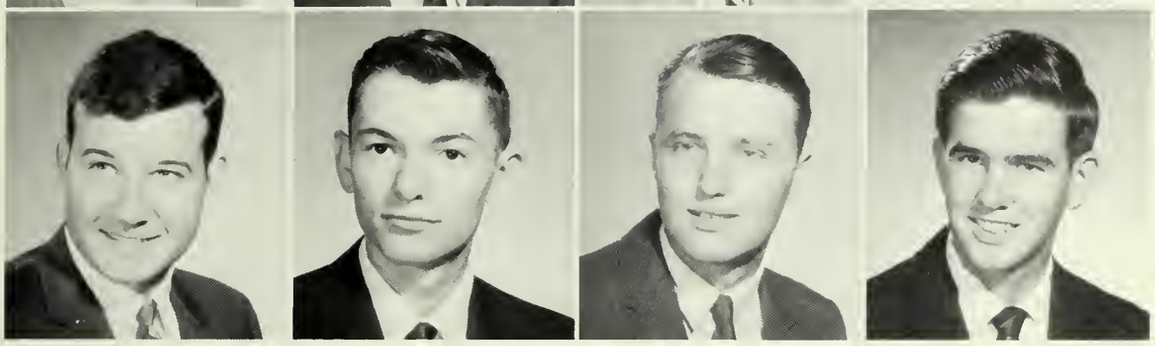

LESTER AXTELL—Tyler
PAUL AYERS—Winnsboro
JOE BARBINA—Grand Prairie
MICHAEL BAGGETT—Big Sandy

Freshmen

BARBRA BAKER—Tyler
RANDALL BAKER—Tyler
BARBARA BANKS—Tyler
STEPHEN BARBIE—Tyler

SUSAN BARBEE—Tyler
SHIELA BARBER—Tyler
BIX BARENTINE—Tyler
ROBERT BARNES—Tyler

PRESTON BARNETT—Mineola
FERMAN BARRENTINE—Canton
FRANCES BARS—Palestine
GLENN BASS—Whitehouse

MAJORIE BASS—Rusk
PUD BATES—Tyler
GIDGET BEALL—Henderson
JOE B. BEAM—Tyler

JENNIE BEATTY—Longview
SUZANNE BEDGOOD—Tyler
LOYE BEENE—Tyler
ROYE BEENE—Tyler

JOSEPH BELLESTRI—San Augustine
PAULA BENSON—Tyler
EUGENE BETTS—Tyler
ROBERT BICKEL—Tyler

Freshmen

WELDON BILLUPS—Dallas
DAVID BISHOP—Beaumont
LINDA BLACK—Tyler
BILLY BLACKSTOCK—Tyler

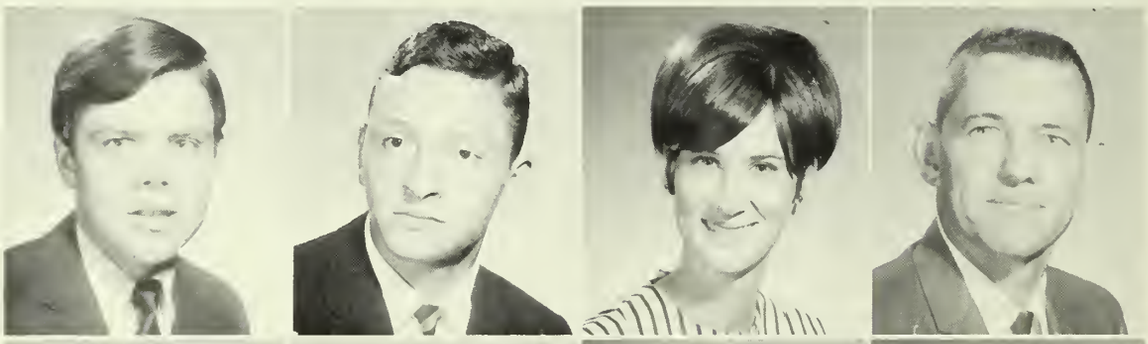

RONALD BLACKSTOCK—Van
TOMMY BLACKWELL—Tyler
PATRICIA BLAIR—Tyler
NORENE BLANCHARD—Grand Saline

CONLEY BLAND—Winnsboro
JEANELLE BLEDSOE—Waco
RITA BOAZ—Lindale
GARY BOGART—Lynn, Mass.

FRANCES BOGGS—Jacksonville
JOHN BOOKER—Akron, Ohio
SCOTT BOOTH—Houston
LANCHESTER BOWIE—Tyler

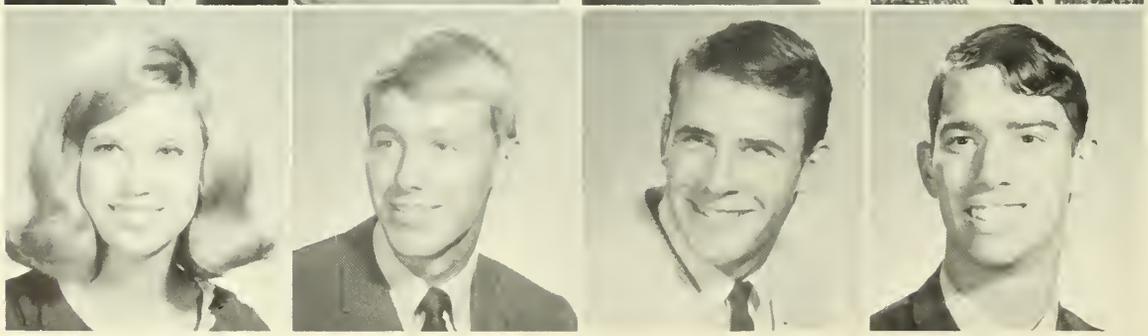

HAPPINESS IS—A free egg shampoo from your fraternity brothers?

DEBBIE BOWMAN—Tyler
RONNIE BOX—Irving
BETTY BOYD—Van
GLENN BOYD—Jacksonville

RHONDA BOYD—Azle
TRUDIE BRADFORD—Alto
HURLEY BRADSHAW—Mineola
WILLIAM BRADSHAW—Tyler

MARY BRAGG—Eielson AFB, Alaska
KATHRYN BRANNAM—Tyler
JOHN BRANNEN—Dallas
LINDA BRANSON—Tyler

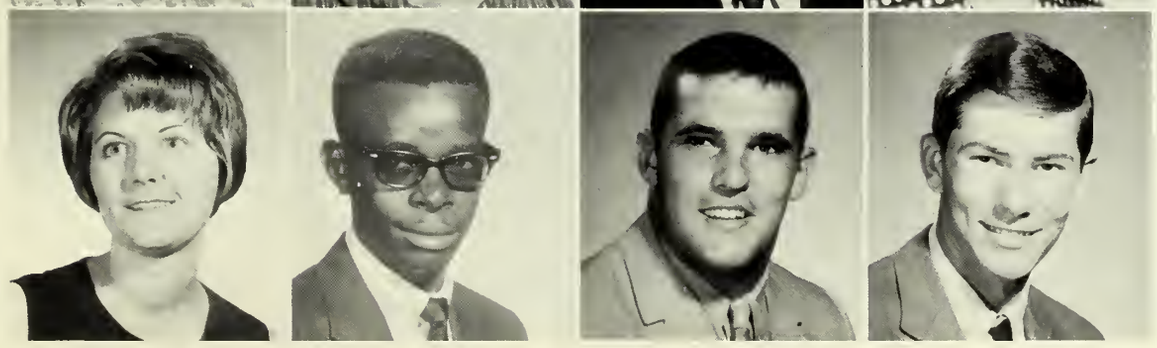

JUDY BREWER—Tyler
ROY BREWSTER—Ben Wheeler
ERNEST BRIDGER—Marshall
MARTIN BRINCK—Tyler

BILL BRISTOW—Houston
BARBARA BROWN—Quitman
BRADFORD BROWN—Grand Saline
JAMES BROWN—Tyler

JUDY BROWN—Troup
LOUIE BROWN—Tyler
NYAL BROWN—Hurst
PAUL JACK BROWN—Garland

Freshmen

RICHARD BROWN—Austin
RONNIE BROWN—Shreveport, La.
STEVE BROWN—Waco
EDDY BROWNING—Tyler

HELEN BROOKS—Flint
JIM BROOKS—Akron, Ohio
DUDLEY BROOKSHIRE—Tyler
ERIC BROUGHTON—Tyler

CHARLES STANLEY BRUNER—Mineola
WYN BRYANT—Dallas
DAVID A. BUCK—Strowdsburg, Pa.
JAMES BUCKARD—Garland

DIANNE BURKETT—Tyler
GARY WAYNE BURKETT—Tyler
PATRICIA BURNS—Troup
DEBBY BUTLER—Tyler

SPIRIT MOUNTS—Students file into the gym for the biggest rally of the season.

LARRY CAIN—Tyler
WILBER CALLAWAY—Tyler
LARRY CALVIN—Dallas
DAVID W. CAMPBELL JR.—Dallas

WILLIAM D. CAMPBELL—Tyler
RONNIE CARGLE—Tyler
CAROLYN CARLISLE—Kaufman
SUSAN CARLISLE—Tyler

MARY MELISSA CARPENTER—Whitehouse
RAYMOND CARRIGAN—Ft. Worth
JACKIE CARSON—Richardson
WILLIE JOE CARTER—Tatum

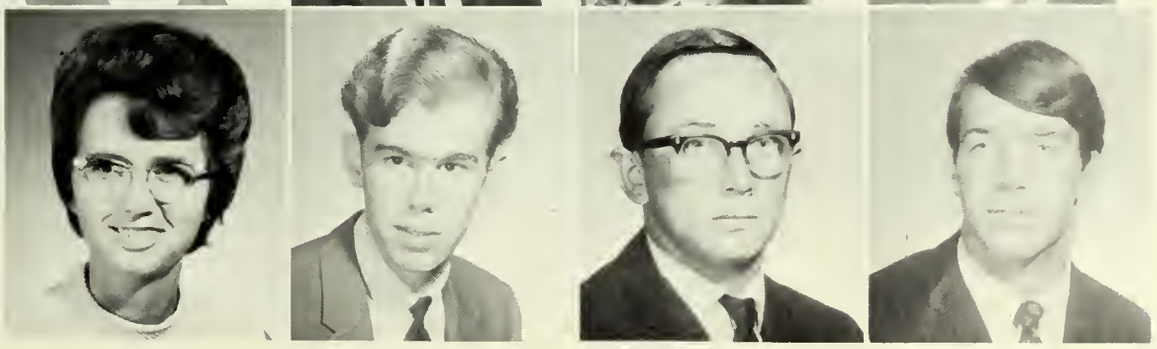

SHIRLEY CASTLOO—Gilmer
GERALD CATES—Hawkins
TERRY CAUTHRON—Tyler
BILL CHARLTON—Worthington, Ohio

ALPHONSE A. CHASE—Tyler
STEPHEN CHERRY—Tyler
JOHN CHESLEY—Tyler
LINDA CHESLEY—Dallas

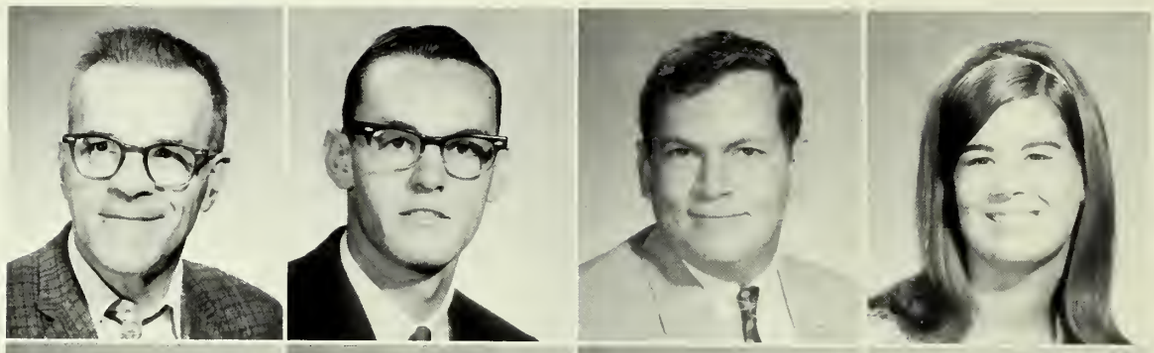

KENNY CHRISMAN—Carrollton
MAGARET CHRISTIANS—Tyler
FRANK CIRONE—Dallas
LEE A. CLARENCE—Tyler

Freshmen

ALMA CLARK—Tyler
JERRY CLARK—Gladewater
SANDY CLARK—Tyler
TRAVERSIA CLARK—Gladewater

THOMAS LEE CLARK—Houston
BOBBY CLAY—Tyler
WAYNE CLEPPER—Tyler
JUDY KAY CLOWER—Tyler

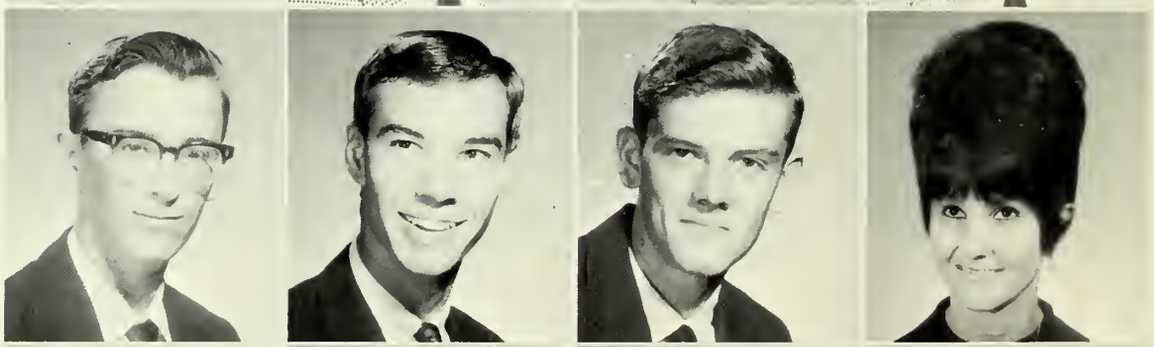

ERVIN COBB—Tyler
JIM COFFEY—Houston
EMMETT COLEMAN—Tyler
JUDY COLEMAN—Tyler

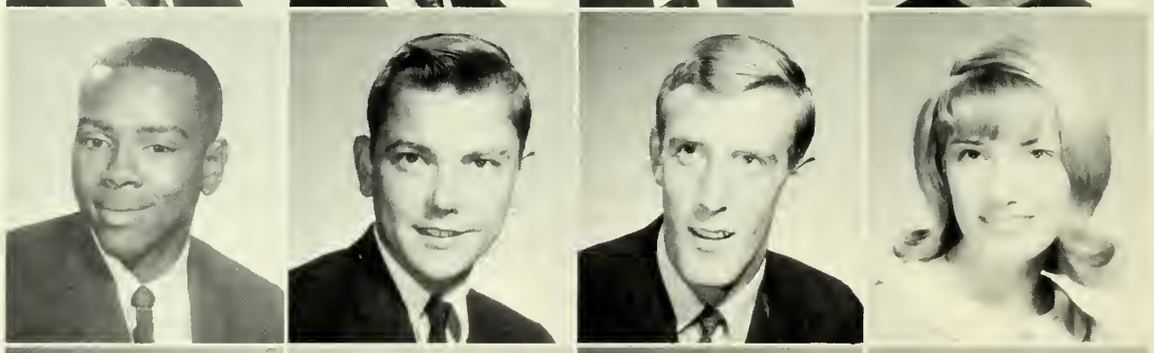

RONDY COLLINS—Tyler
CAROLE COMPTON—Tyler
TRAVIS COMPTON—Tyler
CARLA CONEWAY—Houston

STRIKE UP THE BAND—The band swings into step to set the pace for the Homecoming Parade.

DARITRA CONKLIN—Tyler
FLORA COOPER—Tyler
PATTY COOPER—Tyler

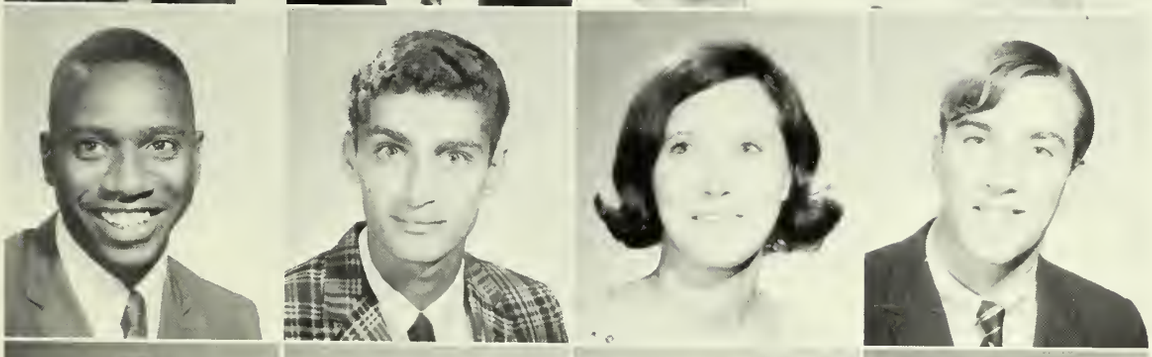

CHARLES CORNEY—Tyler
RITSAERT CORNGLISSE—Dallas
SHERRY COTTON—Tyler
CHARLES COX—Houston

CINDY COX—Tyler
JANELL COX—Tyler
HAROLD A. CRAIG—Tyler
JANET CRENSHAW—Mineola

GORDON CRITTENDEN—Dallas
VERNON CROSS—Houston
HOWARD CROW—Dallas
BOBBY CULLINS—Tyler

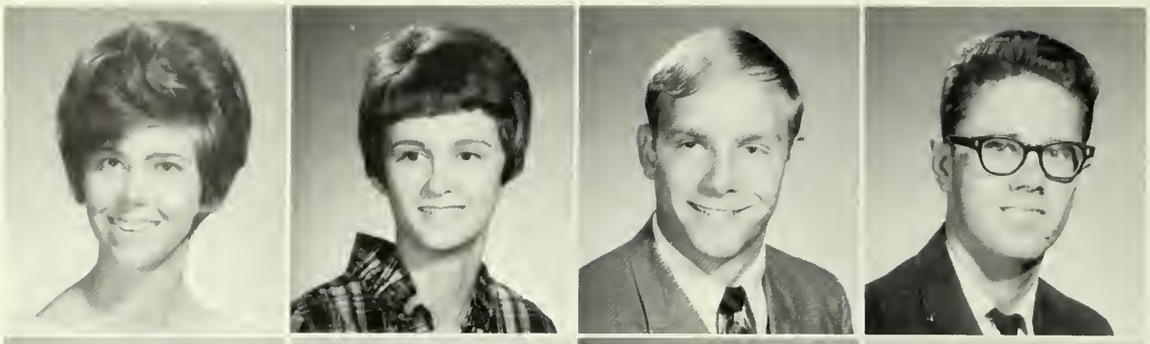

JANE CURRY—Tyler
SUZANNE CURTIS—Houston
BILL DAILY—Dallas
MICHAEL DANIEL—Lindale

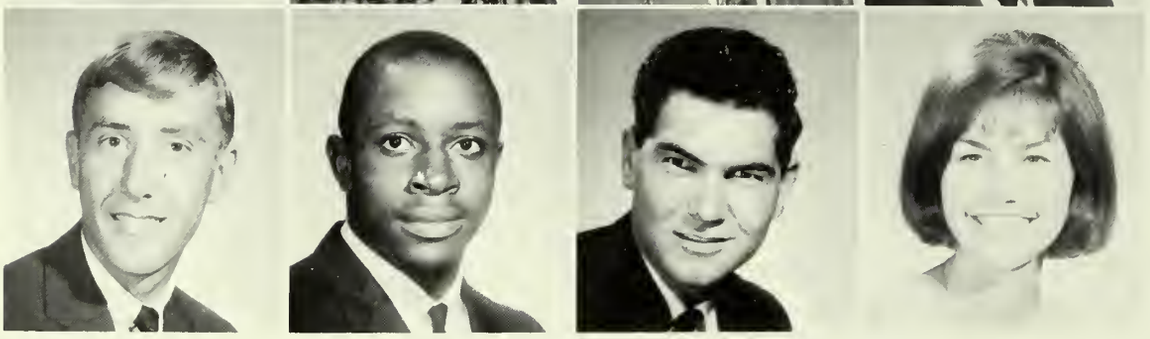

MIKE DANIEL—Lindale
JERRY DARDEN—Winnsboro
EDDIE DARTER—North Zulch
DIANE DAVENPORT—Tyler

Freshmen

DAN DAVIS—Palestine
DIANE DAVIS—Tyler
DORIS DAVIS—Tyler
DORTHY DAVIS—Tyler

RICK DAVIDSON—Dallas
MIKE DAVIS—Grand Saline
SUSAN DAVIS—Troup
TROY DAVIS—Dallas

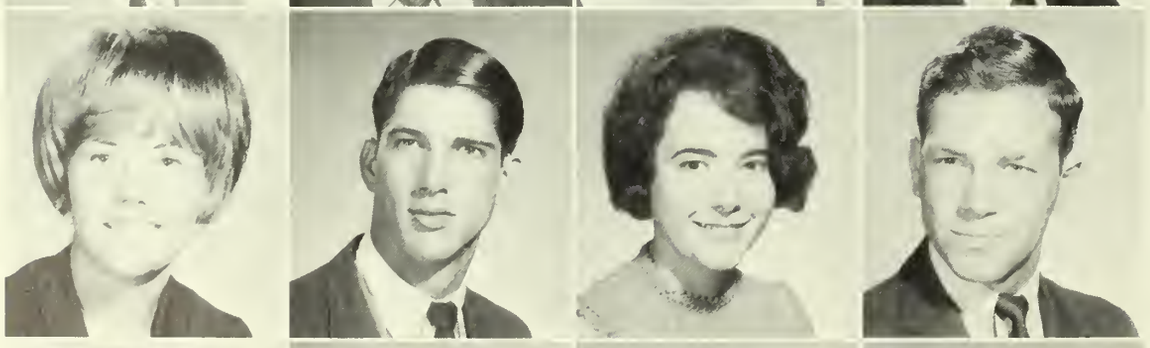

VERALYN DAVIS—Itasca
MARK DAWSON—Arlington
DANDY DEAN—Dallas
TOMMY DEASON—Tyler

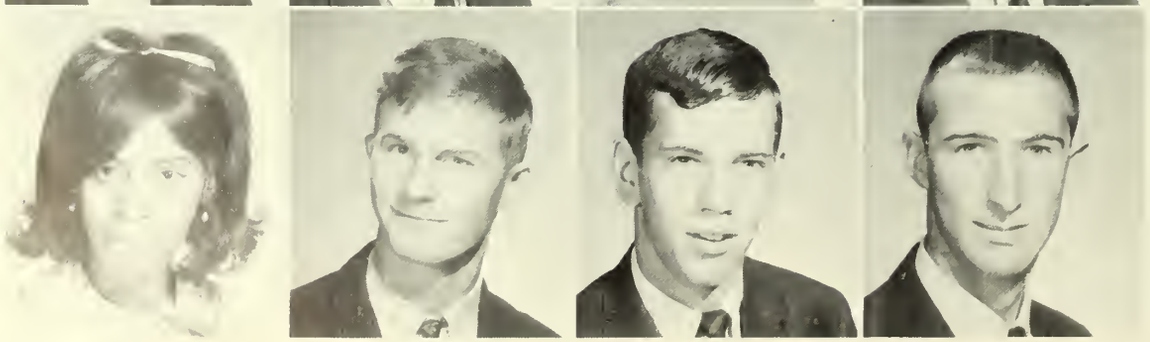

JO ANN DEVERAUX—Tyler
ARTHUR DENNON—Tyler
DEITH DESHAZO—Tyler
MIKE DICKERSON—Mineola

HOMEMADE BREW ANYONE? Maybe it wouldn't be quite as bad as it looks. OK, we'll forget the whole idea.

JAMES DICKINSON—Dallas
CLAUDIA DICKSON—Troup
DAVID DICKSON—Troup
JAMES DICKSON—Tyler

STEVE DILLION—Houston
KATHY DODD—Waco
STEPHEN DODSON—Tyler
LEON DOGGETT—Akron, Ohio

PAULA DOROUGH—Tyler
GUBBIE DORSEY—Tyler
JAMES DORSEY—Kilgore
LINDA DOVER—Canton

KEENAN DOWDY—Tyler
JEANIE DULAK—Dallas
GARY DUNCAN—Tyler
ELLEN DUMLAP—Lindale

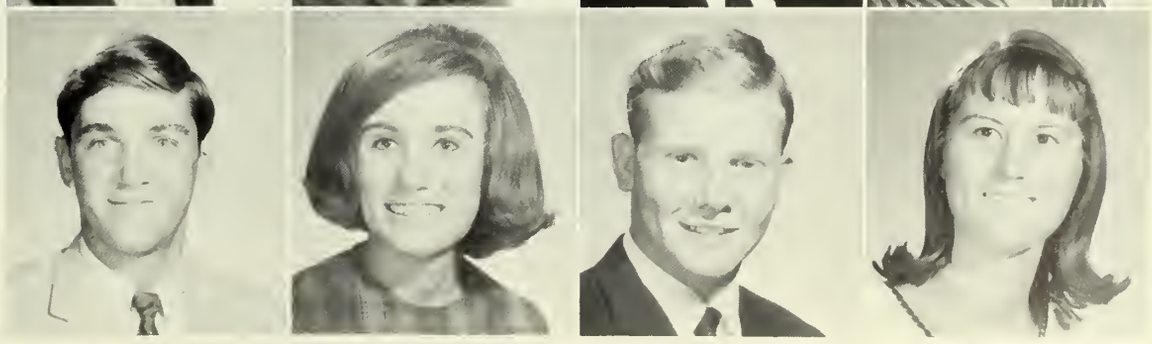

DEBORA DYESS—Tyler
DARLENE DYMOND—Marshall
WANDA EADS—Tyler
JEFF EATON—Tyler

EYVERN EDWARDS—Tyler
JANET EDWARDS—Houston
MERTIE EDWARDS—Tyler
THERESA EDWARDS—Tyler

Freshmen

LINDA EGENES—Tyler
VERN ELLIOTT—Tyler
RICHARD ENGLAND—Garland
GARY ENGLISH—Winnsboro

ROBERT ENGLISH—Crockett
SHARON ERHART—Dallas
PAT EUBANKS—Hawkins
KIRK EVEREST—Houston

VIRGINIA FAIRRIS—Ft. Worth
GLENDA FARGUHAR—Elzle
GERALD FARRIS—Gilmer
CHARLA FELMET—Tyler

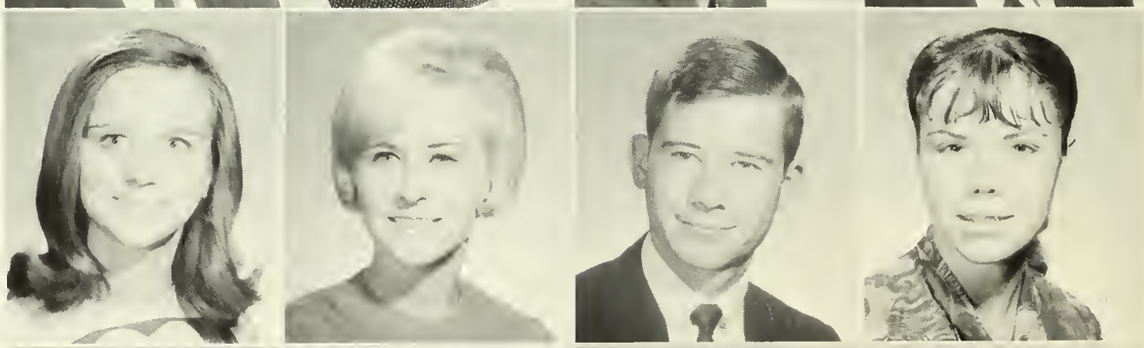

ANN FERGUSON—Dallas
BARBARA FERRELL—Tyler
JANET FIFE—Tyler
CHARLES FINLEY—Marlin

HELP! I CAN'T SEE!—I wonder what the girl from Uncle would do now.

STEVE FISCHER—Marlin
RONNY FISHER—Lindale
CAROLYN FITZGERALD—Big Sandy
EDDIE FLETCHER—Winnsboro

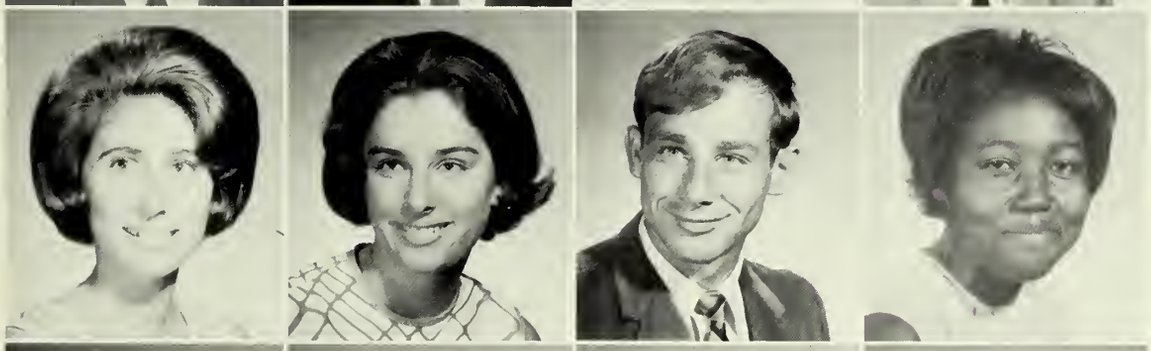

LINDA FLETCHER—Tyler
PAM FOX—Tyler
RAY FOX—Ft. Worth
LOLA FRANKLIN—Troup

LINDA FREDRISHSEN—Tyler
CAROL FRICK—Houston
FRANKIE FRIDRICH—Llano
SUSAN FULDER—Tyler

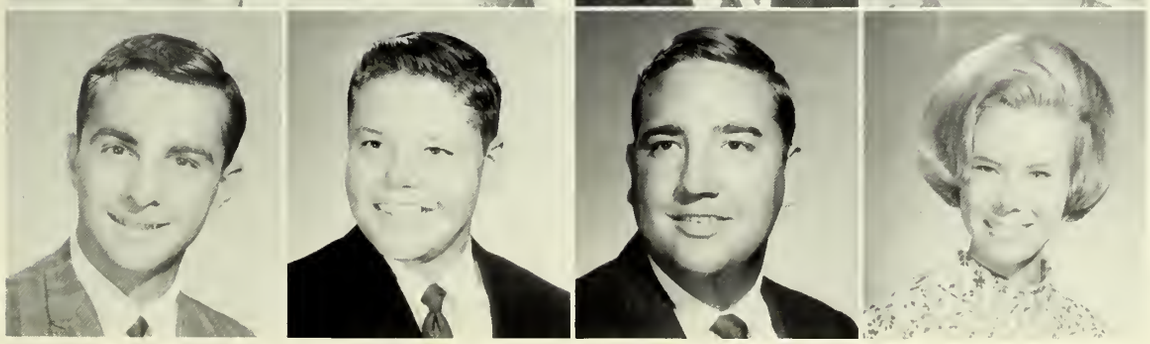

JAMES FULMER—Dallas
RONALD FULTON—Park Forrest, Ill.
ALBERT FULLER—New Summerfield
PATRICIA FUNDERBURGH—Tyler

FOUR LITTLE INDIANS—Are you sure this is the way Pocahontas got her start?

PENNY GALBREATH—Dallas
KENNETH GANDY—Ben Wheeler
SANDY GARRETT—Tyler
DONNA GEORGE—Round Rock

JIM GIBBONS—Tyler
MARTHA GIBSON—Latexo
TOMMY GIBSON—Linda
KENNETH GILBERT—Tyler

GENE GILBOE—Tyler
JUDY GILLIAM—Tyler
PAIGE GILMAN—Texas City
RAY GOODLOE—Dallas

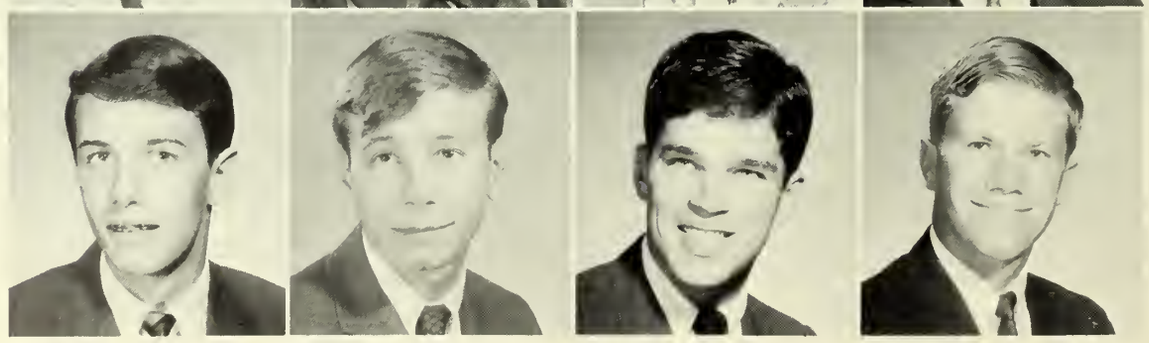

ROGER GOODSELL—Tyler
GUS GORDON—Tyler
JOSEPH GORDON—Dallas
JOE GORMAN—Big Sandy

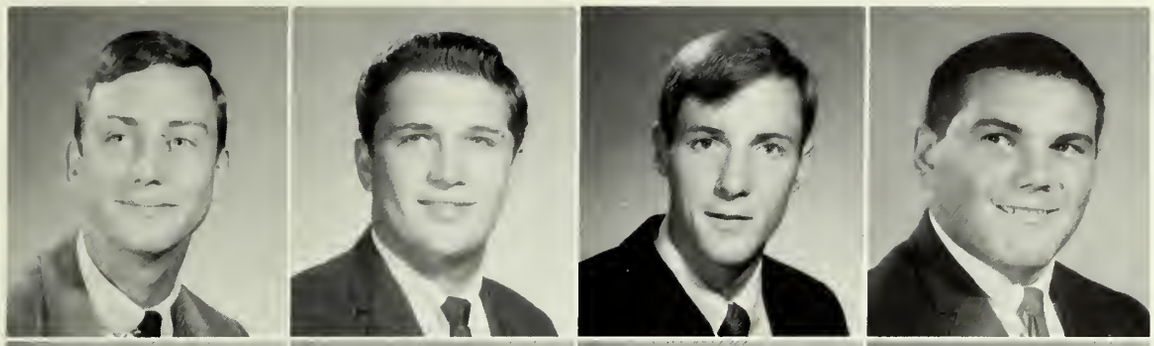

STANLEY GORMAN—Mineola
RODNEY GOULDTHORPE—Tyler
ROBERT GOWER—Dallas
RONALD GRAHAM—Dallas

SYLVIA GRAHAM—Houston
SID GRIBBLE—Houston
MARY JANE GRIER—Tyler
DAVID GRIFFIES—Tyler

Freshmen

JIMMY GRIFFIN—Tyler
JOHNNY GRIFFIN—Dallas
CLIFF GRIFFITH—Tyler
JAY LENE GRIGGS—Tyler

LYNDA GRIMES—Fort Worth
DIXIE GUINN—Rusk
GAIL GUMBER—Whitehouse
SUZAN HALBERT—Tyler

ROGER HALEY—Dallas
KAY HALL—Lindale
RONALD HALL—Center
SCOTT HALL—Tyler

JOHNNYE HAMILTON—Tyler
PATRICIA HAMILTON—Hawkins
ALLYSON HAMPTON—Tyler
JOE HANSON—Mineola

HOMECOMING QUEEN NOMINEE —Apache Yearbook nominee, Susan Winkler, and escort, Rusty Guinn, smile at the camera.

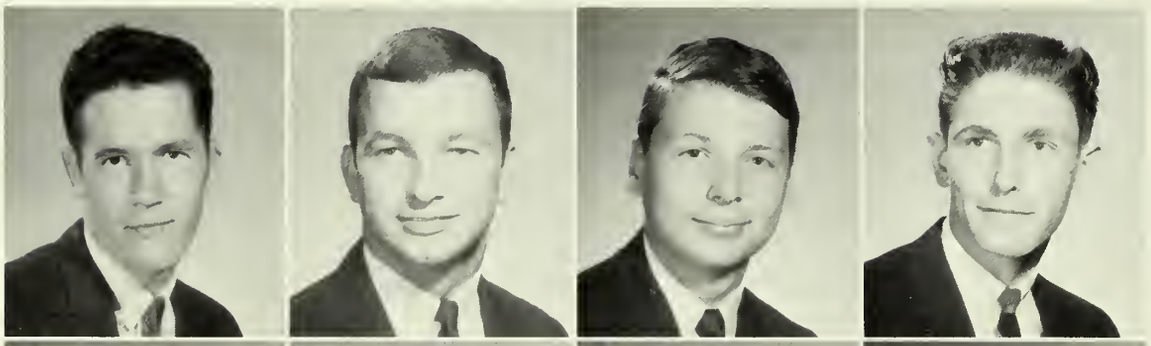

JAMES HARDEN—Tyler
JAMES HARDIN—Tyler
RANDY HARDWICK—Houston
KENNETH HARRAID—Bullard

BILL HARRINGTON—Tyler
DOUGLAS HARRIS—Jacksonville
JUDY HARRIS—Bullard
WILLIAM HARRIS—Tyler

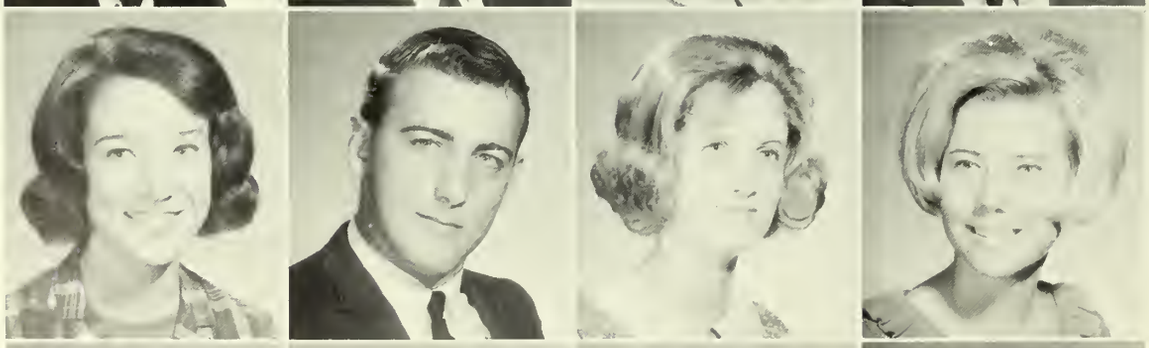

SHELIA HARRISON—Tyler
BRITT HARTHCOCK—Dallas
JOYCE HASKIN—Tyler
DONNA HASTEN—Mineola

ARLENE HASTY—Mt. Selma
GAIL HAYES—Tyler
LOU WILLARD HAYTER—Tyler
PRISCILLA HEARN—Malakoff

MONIQUE HEBERT—Tyler
ANN HENDLEY—Tyler
ANN HENSEL—Richardson
JAN HENSEL—Richardson

GORDON HERDLEY—Dallas
PHYLISS HERREN—Tyler
DIANA HEWITT—Tyler
DONNIE HIBBLER—Dallas

Freshmen

ELLEN HICKS—Tyler
LINDA HIGGINBOTHAM—Delhi, La.
JOHN HILDEBRAND—Fort Worth
BILL HILL—Tyler

MARLYS HILL—Dallas
TOM HILL—Cuyuga
JOHN HIMMEL—Dallas
HAROLD HOBBS—Van

MIKE HODEL—Arlington
DEBORAH HOLBROOK—Lindale
JOHN HOLLAND—Madisonville
JIM HOLLAWAY—Dallas

BARBARA HOLLINGSWORTH—Big Sandy
LARRY HOLLINGSWORTH—Tyler
LA RAE HOLSTROM—Palestine
VICKI HOOD—Tyler

STUDENTS BURLESQUE HCJC CHEERLEADERS

Look guy's, there's a camera over there.

SANDY HOPKINS—Terrell
WARREN HOPPE—Gladewater
ROBERT HOPPER—Tyler
RONNIE HORTON—Tyler

CLAUDIA HOUSER—Gladewater
JAMES HOWARD—Tuling
PAT HOWELL—Canton
SHARON HOWELL—Arp

SUSAN HOWES—Tyler
JAMIE HUCKABY—Tyler
DAVID HUDGINS—Gilmer
DAVID HUDSON—Gilmer

TED HUDSON—Tyler
SUSAN HUFFMAN—Marshall
MARY HUMBER—Tyler
MARCIA HUNTER—Port Arthur

BARBARA INGRAM—Jacksonville
BARBARA G. INGRAM—Tyler
NAVEYE ISABELL—Tyler
JIMMY ISGET—Crockett

SUSIE ITRIA—Tyler
BEVERLY JACKSON—New Summerfield
MARK JACKSON—Beeville
RUTHIE JACKSON—Tyler

Freshmen

STANLEY JOHNSON—Tyler
VAN JACKSON—Dallas
RAYMOND JACOBSON—Tyler
RONALD JENNINGS—Grand Saline

FRED JERNIGAN—Tyler
GARY JESSIE—Tyler
NIRUND JIVASANTIKARN—Lampang, Thailand
BOB JOHN—Tyler

DANA JOHNSON—Tamball
KATHERINE JOHNSON—Tyler
MARY JOHNSON—Tyler
VERNON JOHNSON—Tyler

DAVID JONES—Tyler
JANE JONES—Dallas
LIBBY JONES—Tyler
MIKE JONES—Tyler

ROBERT JONES—Tyler
SISSY JONES—Tyler
STEVE JONES—Tyler
PEGGY KEETON—Tyler

BONNIE KELLY—Tyler
LINDA KELSEY—Tyler
RAY KENT—Tyler
BROOKS KERR—Tyler

Freshmen

DEAN KIDD—Tyler
PAT KIMBELL—Dallas
PAT KINDLE—Tambell
KAY KING—Dallas

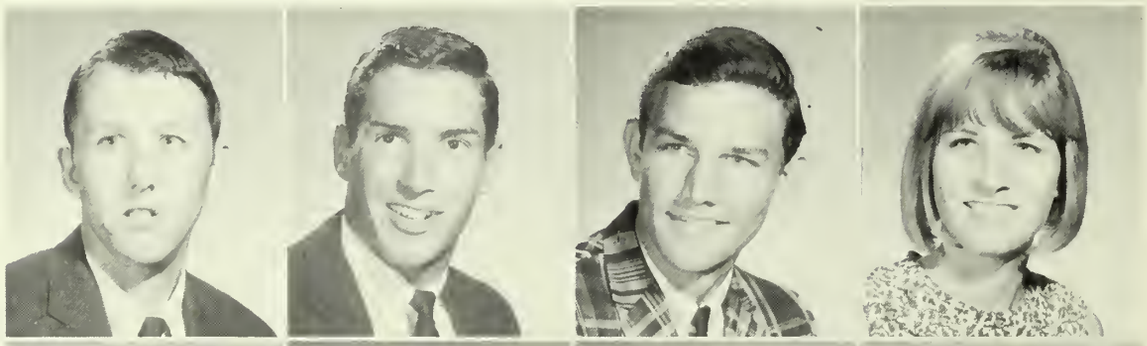

SANDRA KING—Tyler
DIANN KIRK—Beaumont
GAYLE KIRKLAND—Tyler
JOHN KLINGE—Dallas

HELEN KNIGHT—Fort Worth
SANDRA KOLB—Tyler
JAMES KOCK—Waco
MARILYN KOVAL—Houston

GAYLON KUHLMANN—Bullard
JOYCE LACKEY—Tyler
DORIS LACY—Troup
RODNEY LAMBERT—Tyler

T-K PLEDGES MOCK SUPREMES—Would you believe? Ann Ferguson, T-K pledge doesn't.

BARBARA LAMM—Tyler
LINDA JOY LANG—Tyler
JOHNNY LANIER—Winnsboro
WILLIAM M. LARGE—Tyler

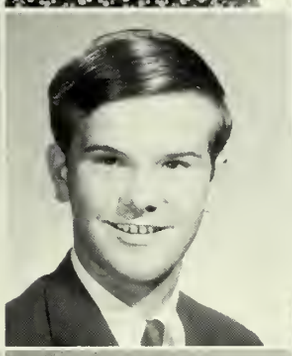

GWENDOLYN LATTING—Tyler
CRAIG LAUCH—Tyler
KATHY LAURATIS—Dallas
WALTEN LAWSON JR.—Patterson, La.

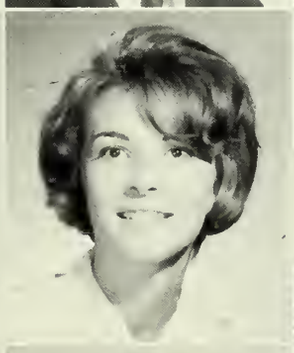

NANCY LAWYER—Dallas
SUSAN LAYTON—Tyler
JUDY ANN LEACH—Tyler
CAROLYN LEBLANC—Tyler

ANDREW B. LEEWRIGHT—Mineola
WILLIAM P. LEHRER—Garland
KATHERINE A. LEIM—Troup
PAUL LEMAIRE—Tyler

HOMECOMING NOMINEES—Ted Thames and Ken Nunelee are surrounded by visions of loveliness.

SHERRYL K. LEMONS—Tyler
STEVE LENERT—Shreveport, La.
RONALD LENO—Leicester, Mass.
JAMES LEVINS—Spurger

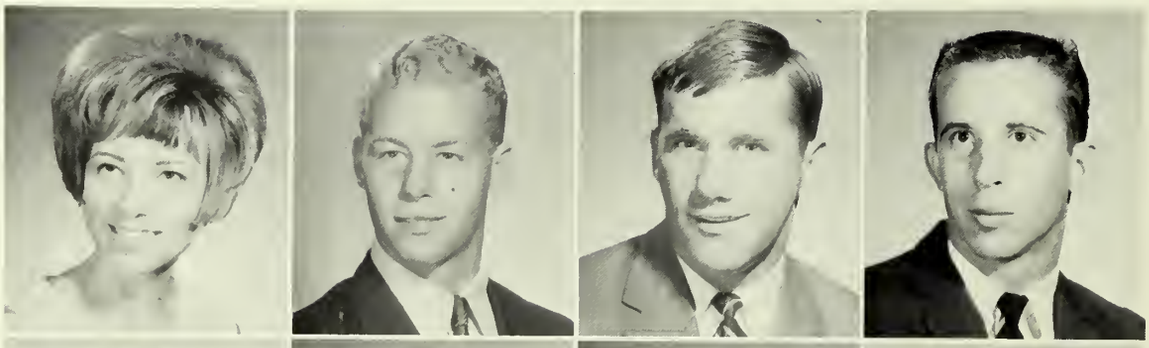

DWIGHT LEWIS—Tyler
STEVE LIEBI—Missa, Calif.
CAROLE LINCK—Dallas
ALFRED LINCOLN—Gladewater

JAMES LINEBARGEN—Austin
CLIFFORD LIVELY—Galveston
JOHN W. LODGE II—Houston
CAREN LONG—Tyler

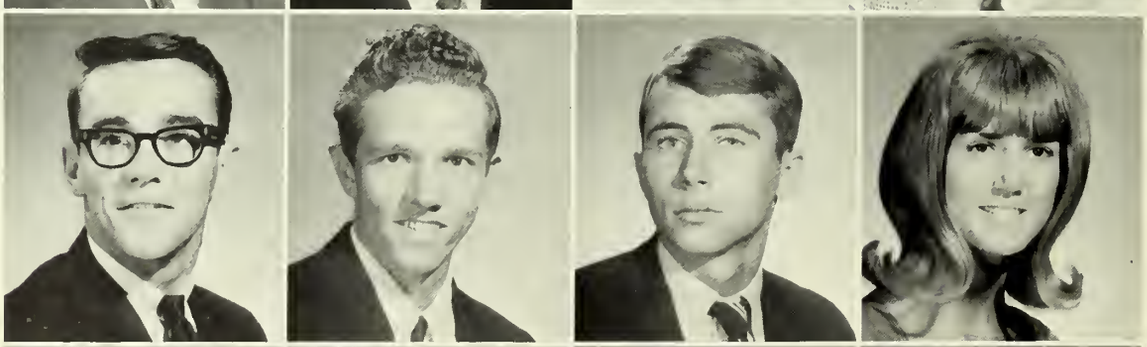

NOEL LONG—Tyler
LYNN C. LOOMIS—Dallas
MARCIA LOPER—Palestine
BARBARA LOVING—Lindale

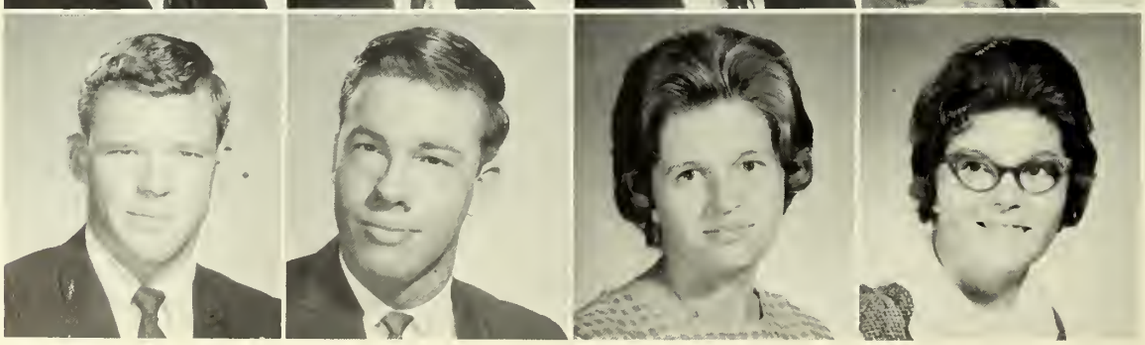

DAN LUCADO—Dallas
LILLIE FAE LUCAS—Terrell
VERENA LUMLEY—Palestine
NANCIE LUSTER—Houston

HENRY LYON—Lindale
LINDA MADLOCK—Tyler
LINDA MAJORS—Tyler
MICKEY MALONE—Lubbock

Freshmen

MIKE MALPHETLE—Ft. Worth
ROBERT MACY—Sheffield
JOHNNY WAYNE MAHOMES —Lindale
CHRISTINE MANNING—Dallas

LUCINDA D. MAPLES—Crockett
TOM MARCHBANKS—San Antonio
BILL MARSHALL—Tyler
MARSHA MARSHALL—Tyler

ANNA MARTIN—Tyler
GAYLE MARTIN—Arp
JOE MARTIN—Oklahoma City
SHAN MARTIN—Dallas

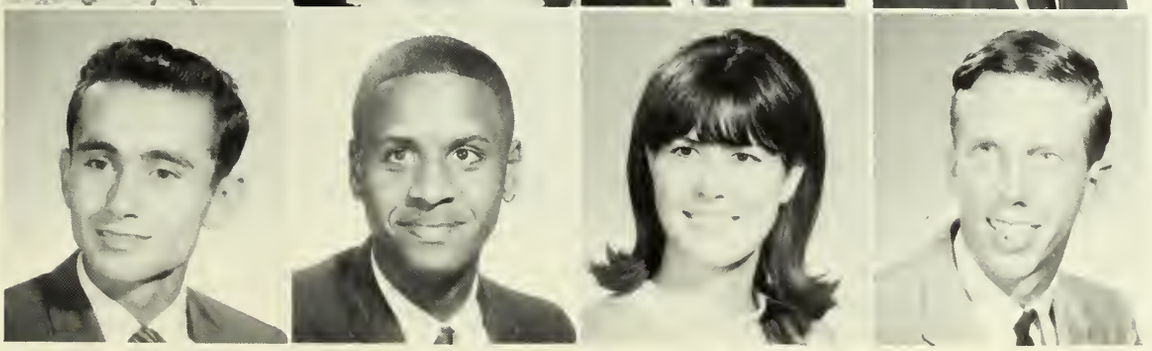

STEVE MASHMAN—Dallas
ARTHUR W. MASS—Tyler
BARBARA MASSEY—Tyler
BRUCE MATHIS—Madisonville

GADS—A typical response among T.J.C. students as they look at their yearbook pictures.

DEBORAH MAY—Dallas
KAREN MAXFIELD—Tyler
CANDY MAYS—Hurst
GAIL McALLISTER—Tyler

ROBERT McATEE—Tyler
SHARON McCARTER—Tyler
ELTON McCOY—Tyler
JOHNNY McCRARY—Tyler

SUSAN McDANIEL—Desota
LANNIE McELROY—Tyler
FRED McFALLS—Dallas
DIXIE McFARLAND—Tyler

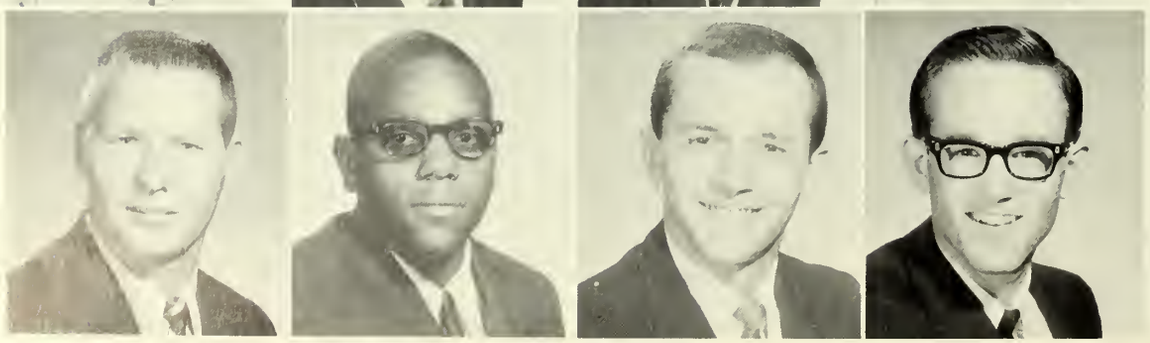

GREGG McGAUGHEY—Carrollton
TOMMY R. McGEE—Tyler
JIM McGILL—Kirbyville
MICHAEL McGINNEY—Tyler

LARRY D. McKENZIE—Tyler
DANIEL E. McKINNEY—Tyler
CINDY McKISSACK—Houston
JIM McLAREN—Dallas

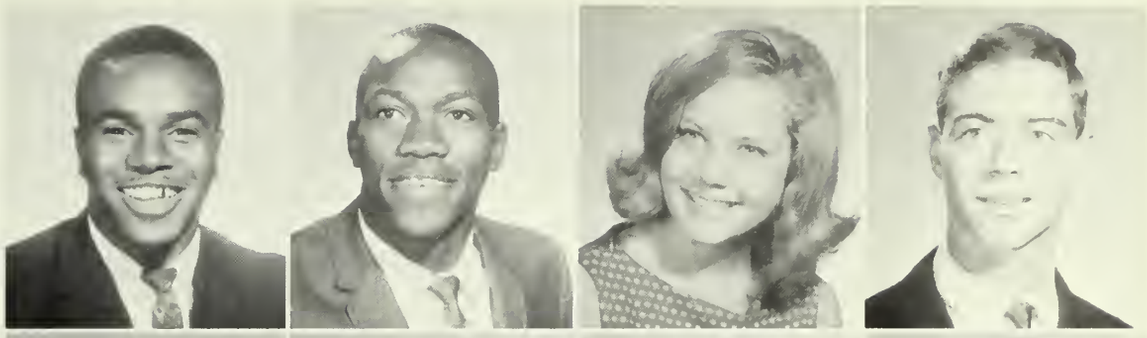

ROBERT McLEOD—Tyler
RICKEY McMICHAEL—Tyler
HARRILYN K. McMILLAN—Tyler
HARRILYN McNULLIAN—Tyler

Freshmen

JAMES G. McPHAIL—Tyler
RONNIE McRUIZ—Tyler
GLEN MEADOWS—Deweyville
ALAN D. MECHISER—Owensboro, Kentucky

HENRY MEDLIN—Waco
BRENDA METCALF—Bullard
ROBERT MEYER—Edom
NEIL MICHAEL—Winnsboro

SANDRA MIDDLEBROOKS—Tyler
BILL MIDDLETON—Van
PATSY MILFORD—Canton
DANNY MILLER—Mineola

DOUGLAS MILLER—Jennings, La.
SHERYL MILLER—Dallas
STEPHEN E. MILLER—Dallas
THERESA MILLER—Tyler

WILLIAM R. MILLER—Marshall
SHARON MILLIGAN—Centerville
CHUCK MILLS—Dukinson
JANET MITCHELL—Houston

LARRY MITCHELL—Tyler
WILLIAM CHARLIE MITLER—Van
JERRY MIZE—Mineola
DANA MONTGOMERY—Midland

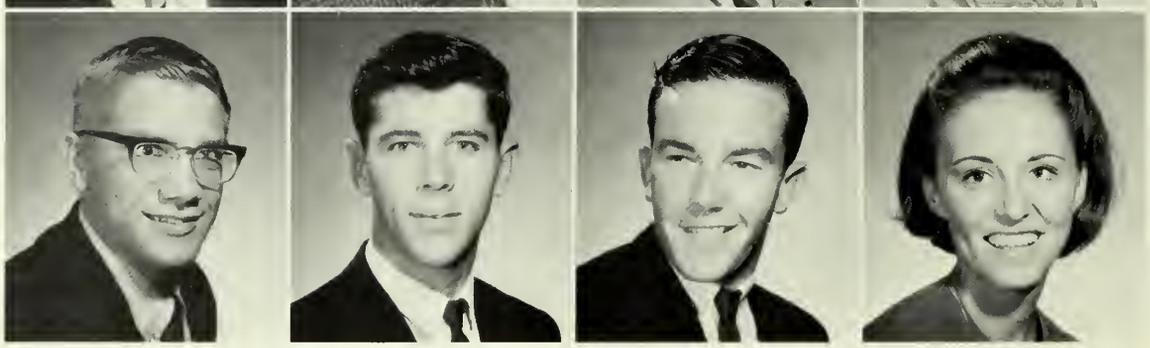

Freshmen

BILL MOORE—Tyler
CYNTHIA MOORE—Dallas
ELLEN MOORE—Dallas
KAREN BETH MOORE—Tyler

PAT MOORE—Troup
PAULA GENE MOORE—Tyler
RUTHIE MAE MOORE—Tyler
DANIEL MORGAN—Tyler

DANIEL W. MORGAN—Tyler
PAM MORGAN—Tyler
VICKEY MORPHIS—Tyler
PAM MORRIS—Dallas

WILLIAM H. MORRIS—Tyler
DAVID MORRISON—Yonker, New York
JULIE MORRISON—Manila, Philippines
MARGARETT MOSELY—Tyler

STUDENT REUNION—
It wasn't like this at Lindale High.

MAXINE MOSLEY—Tyler
BUDDY MULLEN—Tyler
EDWARD MUNN—Lindale
JAMES MURPHEY—El Paso

MICAH JEAN MURPHY—New Summerfield
CHUCK MUSSELWHITE—Rosenberg
DONNA MYRES—Carthage
SHANNON T. NASH—Houston

WILLIAM NECTOMY—Groves
JUDY U. NEEDHAM—Houston
SUSAN NELMS—Houston
JERRY NELSON—San Antonio

JEAN NETHERY—Mineola
STERLING EDWIN NEWCOMB—Phillips
SHARON NICHOLS—Tyler
NANCY NORRIS—Chapel Hill

A PRINCESS—Sophomore class President Don Paschal, and Cheerleader Suzi Moore, congratulate Janice Butt after being elected Homecoming Princess.

RONALD RAY NOWELL—Tyler
KEN NUNELEE—Tyler
LINDA KAY NUNNELEE—Tyler
PAT ODAM—Tyler

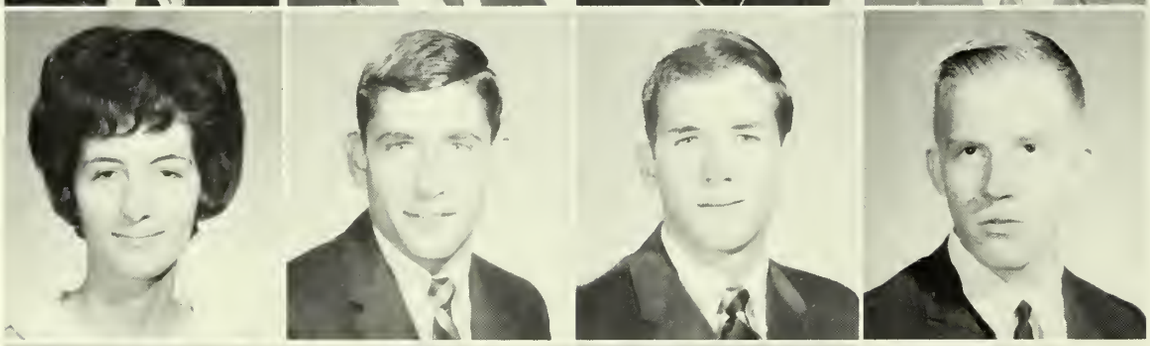

SHARLYN OLDHAM—Tyler
BILL OHLAND—Canton
ROBERT O'KEEFE—Houston
TOMMY O'LEARY—Waco

ROBERT OSBORNE—Tyler
CAROL OVERSHAWN—Jacksonville
BARBARA OWEN—Tyler
DENNIS OZMENT—Tyler

GARY PARKER—Dallas
SHARON PARKER—Tyler
BOB PARNELL—Hobbs, New Mexico
ELMO PARSONS—Big Sandy

RONALD L. PATERNOSTRO—Dallas
HAROLD PATTERSON—Edgewood
RANDAL PATTERSON—Winnsboro
REGINA PATTERSON—Tyler

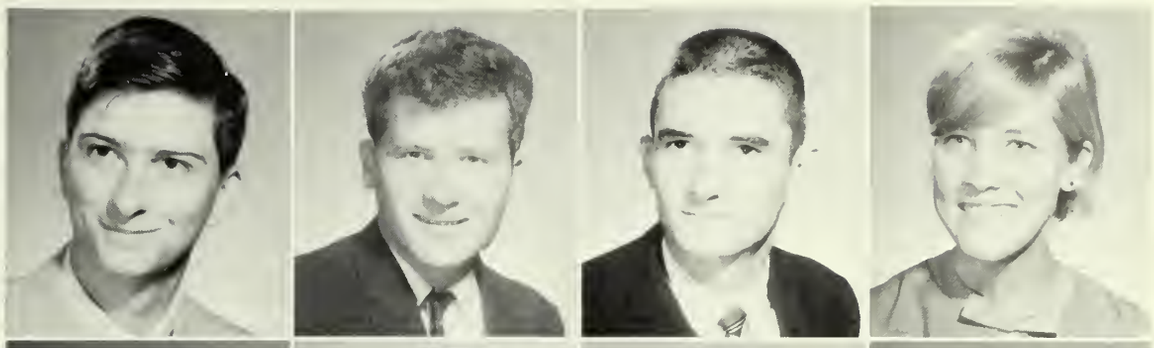

GEORGE PAVEY—Dallas
LINDA PAYNE—Texas City
RALPH PEARSON—Dallas
GENE PEAVLER—Tyler

Freshmen

TIM PEEBES—Mineola
BEN PEGUES—Mineola
SHERRI PELLER—Tyler
DOYLE V. PERRY—Ft. Worth

CAROLYN PETERS—Van
LARRY PETRASH—Dickinson
GAY LYNN PETTIGREW—Houston
DARLENE PETTIS—Tyler

RICHARD PETTIS—Tyler
GAYLE PHILLIPS—Mony, La.
MELBA PHILLIPS—Tyler
NANCY PHILLIPS—St. Louis, Missouri

DONNIE PINKERTON—Tyler
CAROLYN PIPES—Tyler
ELSIE PIQUNE—Mineola
FRANKLIN D. PILGRIM—Tyler

JIM PINKSTON—Tyler
GENE PITTMAN—Quitman
JOE PITTMAN—Dallas
LARRY PITTS—Whitehouse

CINDY PORTER—Claude
PATSY MARLENE POWERS—Arlington
RONALD PRATHER—Alba
LARRY PRICE—Tyler

Freshmen

JIMMIE PULLINS—Tyler
EDNA HURCELL—Longview
CANDI PYNES—Tyler
DONNIE RADCLIFFE—Marbin

LINDA RADEMACHER—San Angelo
RANDY RAINES—Alvin
JOE S. RAMSEY—Center
JUDI RANSPOT—Richardson

BRENDA RAY—Tyler
DAVID RAY—Tyler
SHERRY RATTO—Tyler
SUZETTE RAWLINGS—Tyler

KATHRYN REA—Lancaster
CHRISTINE REED—Tyler
KEN REISOR—Tyler
DON RENFRO—Tyler

LEAP FROG, ANYONE—To-Kalon pledges join in fun and games, all a part of initiation, outside of Vaughn Hall.

NEIL RESNIK—Dallas
PATRICIA REX—Tyler
BILLY JOE REYENGA—Port Neches
ANNETTE REYNOLDS—Tyler

LES RHOADES—Marshall
MICHAEL RICHARDS—Tyler
CHARYLA RICHARDSON—Tyler
LORI RIEHN—Kilgore

MICHAEL RILEY—Golden
MICHAEL D. RILEY—Kenmore, New York
KLAUS RINDFLEISCH—Dallas
WERNER RINDFLEISCH—Dallas

DAN RUSSELL—Dallas
DAVID RUSSELL—Dallas
JOE ROACH—Lindale
DE LANE ROBERTS—Tyler

JAY ROBERTS—Tyler
BRENDA ROBERTSON—Lufkin
JAMES E. ROBERTSON—Tyler
BEVERLY ROBINSON—Quitman

JUDY ROBINSON—Dallas
SHARON ROBINSON—Tyler
TEDRA ROBINSON—Tyler
RON ROEBUCK—Gladewater

Freshmen

RICKY RECER—Dallas
LENORA ROGERS—Tyler
LAURA ROMBERG—Tyler
GERI ROMERO—Tyler

JACKIE ROSE—Tyler
BILLY ROSENSTEIN—Tyler
CHARNELL ROSS—Tyler
GLENDA ROSS—Tyler

PAULA ROSS—Canton
SHARON ROSS—Orange
JIM ROOT—Tyler
RICHARD ROOT—Terrell

ALEXIS ROWTON—St. Augustine
BARBARA SAGEBIEL—Dallas
CAROLE SANDERS—Tyler
JACQUELYNE SANDERS—Tyler

READY!? Ken Nunlee leads the Apaches in a victory yell.

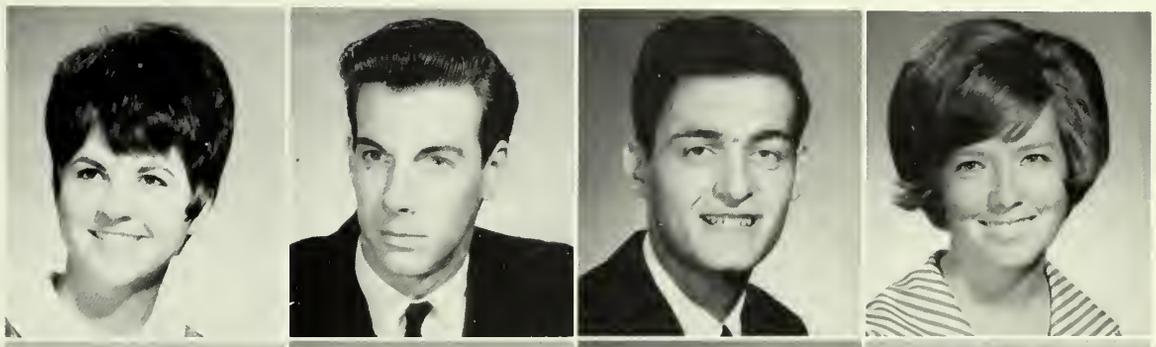

SUSAN SANDIFER—Palestine
ROBERT B. SANDORD—Tyler
RICHARD SAPIENZA—New Jersey
JOYCE SCAGGS—Tyler

DON SCARBOROUGH—Terrell
KENNETH SCHARFER—Tyler
JUDITH SCHWERTNER—Schwertner
BEVERLY SCOTT—Tyler

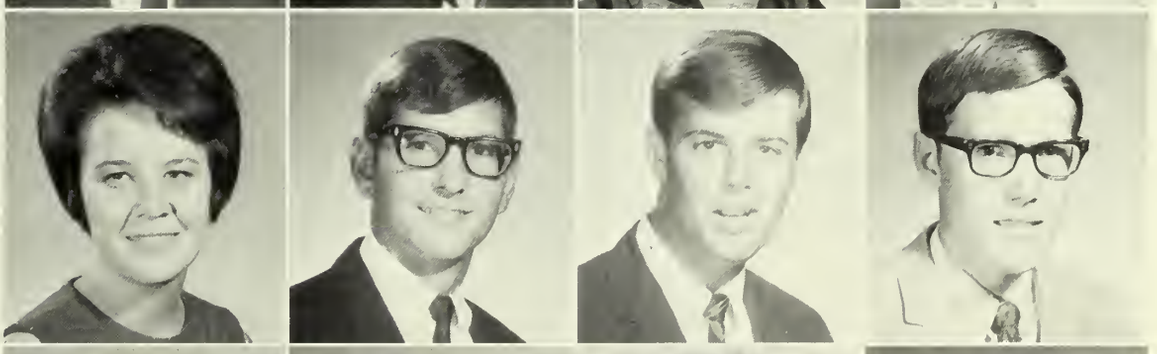

SANDRA SCRUGGS—McGregor
DONALD SEALE—Palestine
BRUCE SEIDEL—Dallas
GERALD SELF—Tyler

GLENN SESSIONS—New Summerfield
BILL SHANHOLTZ—Tyler
LUCILLE SHARPER—Winnsboro
CAROLYN SHAW—Grand Saline

OUR CAFETERIA —Would you believe, almost as good as home cooking?

Freshmen

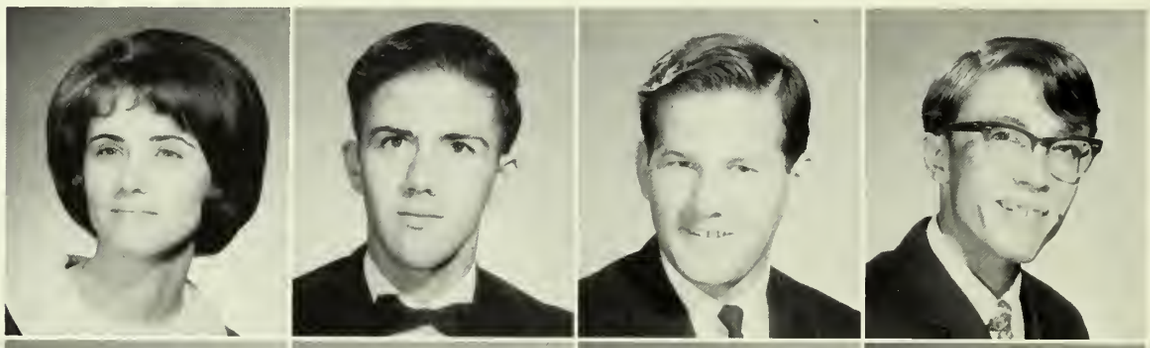

LYNDA SHAW—Ben Wheeler
TERRY SHERMAN—Van
JOHN SHINN—Edom
DAVID SHORT—Ft. Worth

LINDA SHORTER—Longview
SUE SIMMONS—Tyler
SUE SIMPSON—Port Arthur
SUE SIPES—Henderson

JAMES SIVRIGHT—Dallas
MARLIN SKINNER—Mineola
JOHN SLAUGHTER—Dallas
SUSAN SMART—Tyler

BETTY SMITH—Tyler
CANDY SMITH—Ft. Worth
CHARLES SMITH—Quitman
DURRELL SMITH—Dallas

JANICE SMITH—Tyler
JANIS SMITH—Dallas
KAREN SMITH—Tyler
LYNDA SMITH—Dallas

OPAL SMITH—Jacksonville
RONALD SMITH—Frankston
RONALD SMITH—Tyler
VICTOR SNIDER—Swan

Freshmen

KENNETH SNOW—Big Sandy
CHARLIE W. SOAPE—Troup
JAMES SOCKWELL—Ben Wheeler
CLIFF SPARKS—Hawkins

LINDSEY SPARKS—Tyler
NANCY SPENCE—Tyler
SUSIE SPENCE—Tyler
SAVER SPENCER—Center

JIMMY SPEIR—Tyler
REBECCA ANN SPRADIN—Tyler
BOB SPRAGUE—Dallas
ROBERT B. STAAB—Hurst

CLAY STALLONES—Houston
BOB STANDIFER—Tyler
CECELIA STANFIELD—Austin
ROBERT STANFORD—Tyler

DEIRDRE STEAVENSON—Tyler
KENNETH STEGALL—Gilman
KAY STEILE—Tyler
MARSHA STEPP—Cleburne

RAY STEWARD—Tyler
STEVEN STEWART—Tyler
GERALD STILES—Dallas
GAIL STILWELL—Winter, Fla.

Freshmen

JANET STINEMAN—Tyler
TRAVIS STODGHILL—Tyler
GERALD STOGEDILL—Dallas
DAVID STOKEY—Dallas

ANNETA STONE—Grand Saline
JACQUELIN STOREY—Van
INDIA STRICKLAND—New Orleans
SHIRLEY STRICKLAND—Tyler

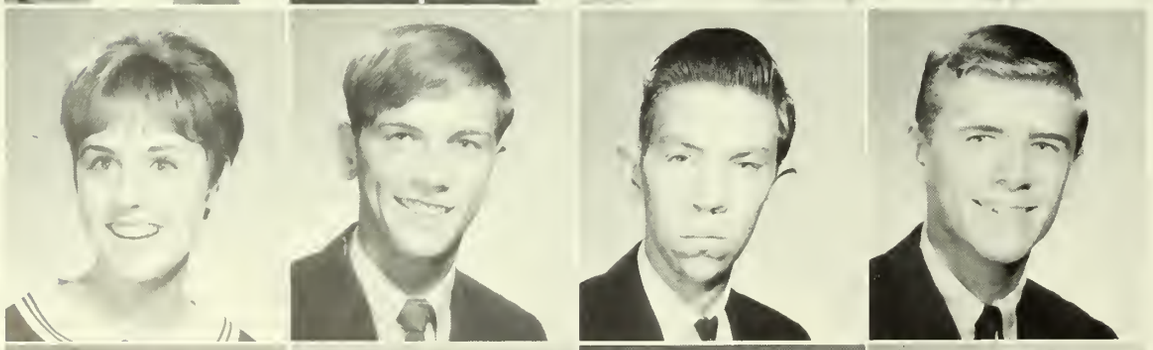

MARY JANE STRINER—Tyler
PAT STRONG—Lake Charles, La.
JOHN STUART—Dallas
JAMES SUBLETTE—Tyler

DENNIS SUTTON—Tyler
CHARLES SWANN—Tyler
SANDRA SWORD—Rusk
JAMES TACKETT—Troup

DO WE GO, OR DO WE TAKE A CUT? This is the proverbial question asked at least once each day by every student dreading that 4:18 class.

LARRY TALBOTT—Quitman
KENNETH TALBURT—Grand Saline
BART TALKINGTON—Tyler
KAREN TANTILLO—Texas City

PAM TARWATER—Tyler
SCOTT TARWATER—Tyler
PARTIA TATE—Tyler
GREGORY TATSCH—Tyler

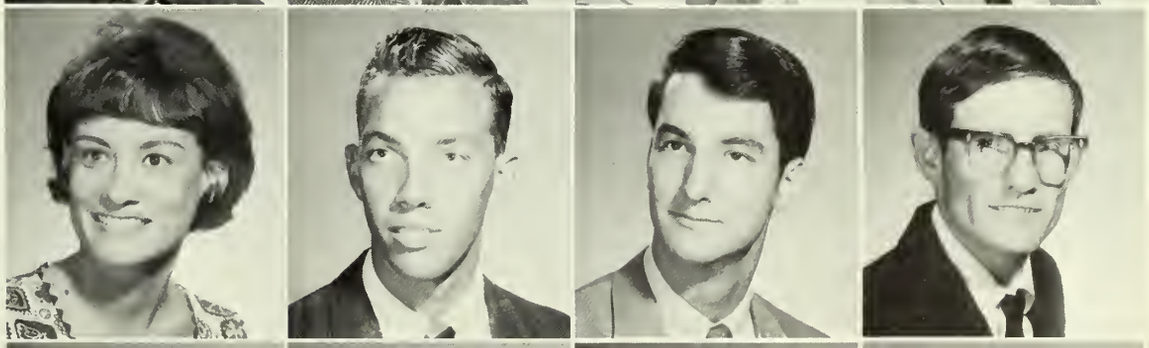

DIANNE TAYLOR—Tyler
RICK TEAES—Dallas
PATRICK TEELING—Dallas
KENNETH TEETER—Lubbock

MICHAEL TEMPLE—Addis Ababa, Ethiopia
BETTY TERRY—Canton
SANDRA THEDFORD—Tyler
ART THEDFORD—Albuquerque, N.M.

LUNCHTIME AT THE TEE PEE—
Wait a minute! You'll get your turn.

CATHIE THOMAS—Pittsboro, N. C.
CRIS THOMAS—Palestine
STANLEY THOMAS—Tyler
BOB THOMPSON—Irving

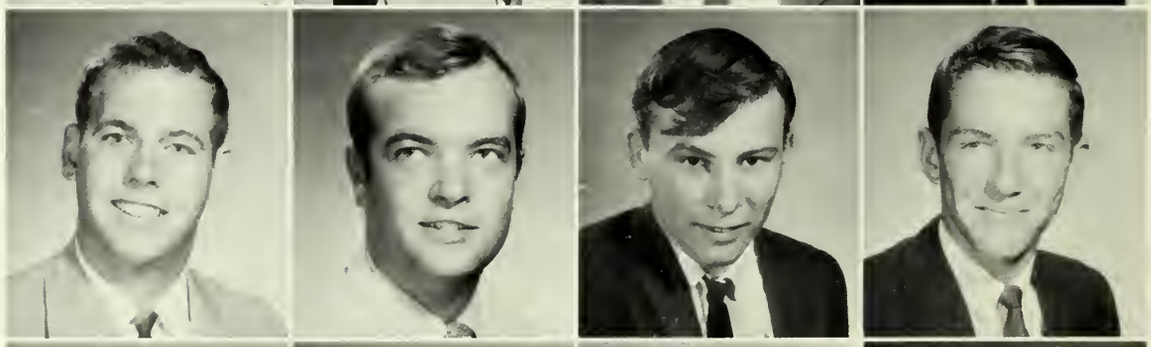

JOHN THOMPSON—Carrollton
RICHARD K. THOMPSON—Houston
RUDY THORNTON—Woodlawn Hills, Calif.
RICHARD TINSLEY—Waco

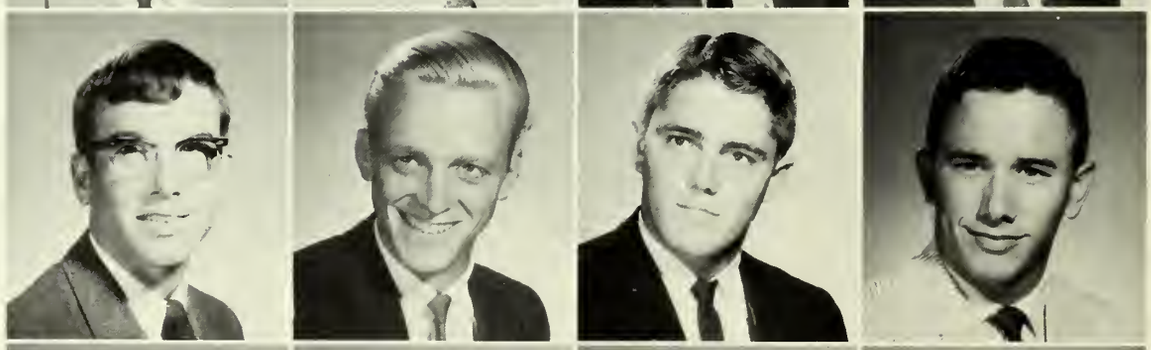

PAUL TIXTON—Waco
DAVID TOMLIN—Whitehouse
STEVE TOONE—Van
DANNY TOWNSEND—Carrollton

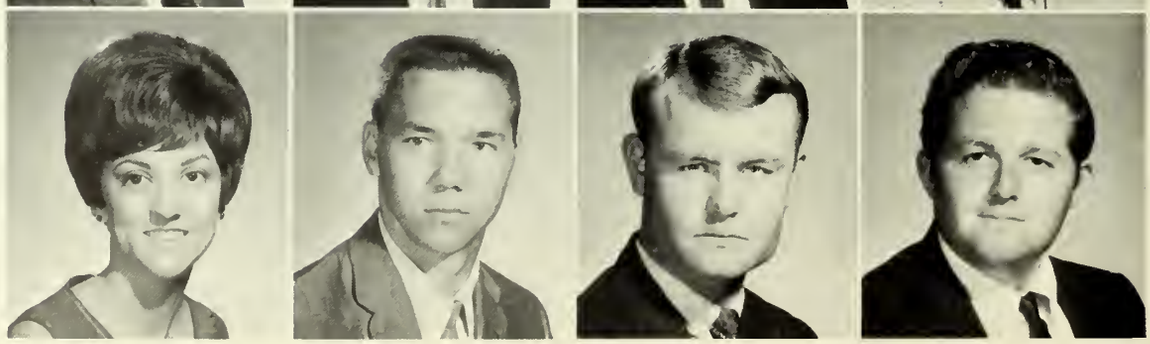

NANCY TRAMMELL—Ft. Worth
DAN R. TROUT—Hooks
JOEL TRUELOVE—Farmersville
RAY TRUELOVE—Dallas

CHERRY LYNN TRUTT—Dangerfield
DEAN TRUSS—Tyler
GENE TRUSS—Tyler
JANE TUNNELL—Van

BETTY LOU TURNER—Van
BOB TURNER—Tyler
GAYLAN TURNER—Tyler
RONNIE TYLER—Tyler

Freshmen

TERESA TYLER—Tyler
BRENDA UNDERWARD—Jacksonville
ROBERT UZZELL—Tyler
TOMMY VASCOCU—Troup

LEE VEAL—Azle
TERRIE VICKERS—Tyler
WILLIAM VINING—Ruck
VICKI VITTITOW—Tyler

JANE WALKER—Tyler
GILBERT WACHL—Grand Prairie
REGINALD WALKER—Dallas
CAROLYN WALLACE—Tyler

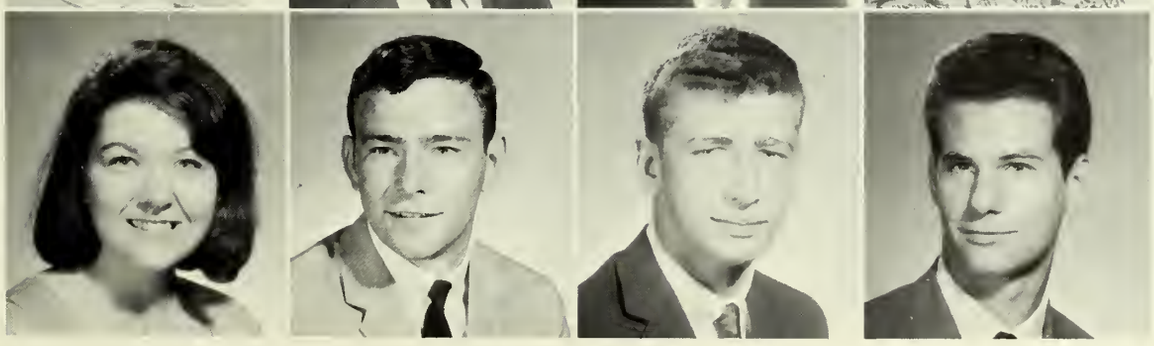

PATRICIA WALLACE—Tyler
JIM WALLIS—Hurst
JOE WALTERS—Tyler
RONNIE WALTON—Tyler

RAYMOND WARD—Tatum
RUSS WARD—Tyler
BARBARA WARREN—Tyler
DARRELL WARREN—Dallas

SHIRLEY WARRINGTON—Grand Saline
DENNY WATERS—Mineola
STEPHEN A. WATKINS—Dallas
BECKY WATSON—Dallas

Freshmen

LINDA WATSON—Lindale
NED WELCH—Dallas
DAVID WELLS—Tyler
LARRY WELLS—Lindale

MARY WELLS—Lindale
BEN WELMAKER—Tyler
KATHLEEN WERNER—Tyler
JOHN CHARLES WEST—Dallas

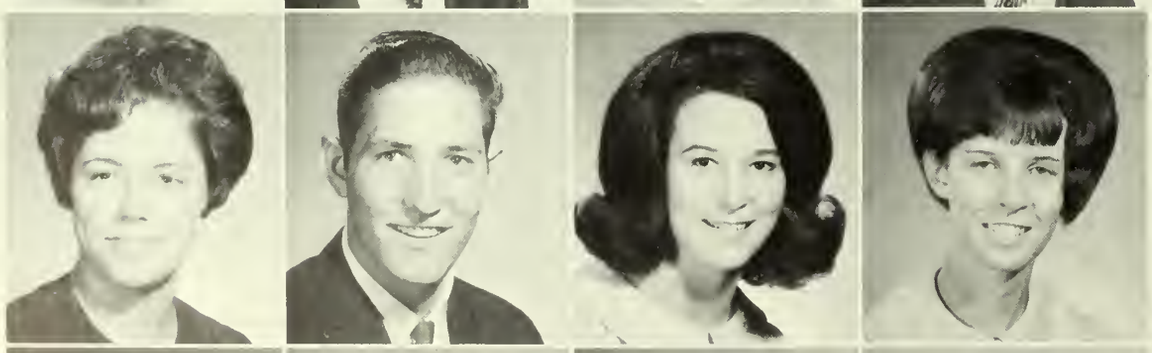

PAT WEST—Tyler
PHIL WESTMORELAND—Lomball
JANICE WHATLEY—Quitman
TRUDY WHEELER—Lindale

KAY WHITE—Canton
LAURIE WHITE—Houston
LINDA WHITBITT—Waco
MARK WHITTEN—Denton

HCJC CHEERLEADERS—These outstanding beauties represented Henderson Junior College in the TJC Homecoming Parade.

NANCY WHYTE—Tyler
SHIRLY WIDEMAN—Tyler
JANICE L. WIGGINS—Tyler
MIKE WILES—Tyler

DAVID WILLIAMS—Tyler
JOHN DALE WILLIAMS—Huntington
JUDY WILLIAMS—Brenham
KAREN WILLIAMS—Mineola

LARRY WILLIAMS—Tyler
LILLIE D. WILLIAMS—Tyler
VICKIE WILMONT—Tyler
LOUISE WILSON—Tyler

RICHARD WILSON—Rusk
HELEN WOMACK—Whitehouse
SUSAN WINKLER—Dallas
MARY ANN WISAR—Tyler

Freshmen

CELESTE WOODALL—Tyler

HAROLD WOODALL—Grand Saline
LESTER WOODS—San Antonio
ROY DEAN WOOTEN—Tyler

BILLYE WARD—Tyler
JOHN WRIGHT—Troup
ADOLPHUS WYATT—Tyler

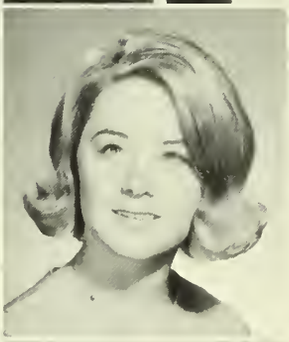

JANA YANCY—Tyler
JENNIFER YARBROUGH—Edgewood
JAN YATES—Longview

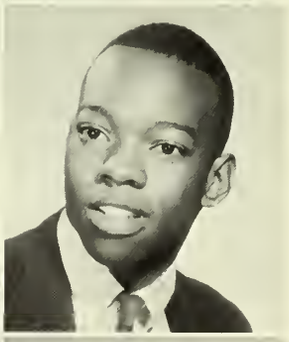

VICKIE YOUNG—Terrell
JUDY YOUNGER—Tyler
LON HYTER—Tyler

DONNY DUNN—Tyler
JIM LOVE—Tyler
RAYMOND TADLOCK—Houston

ADVERTISEMENTS

MONTGOMERY WARD

Congratulations, Graduates

FASHIONS
FOR THE
COLLEGE STUDENT

BERGFELD SHOPPING CENTER

East Texas' most modern and complete Department Store

A CABLE "HOOK UP" IS YOUR BEST BUY IN TELEVISION

TELEVISION CABLE SERVICE CO.

JOHNNY MANKIN

General Manager

The Blackstone Hotel

TYLER, TEXAS

Completely Remodeled

Georgian Dining Room

Creole Coffee Shop

Tyler Uniform Co.

Lettering, Emblems and Designs Our Specialty

1309 W. Erwin Phone LY 3-9291

Tyler, Texas

COMPLIMENTS OF

hurwitz man's shop

AND

COACH ROOM

125-27 S. BROADWAY TYLER

AIR CONDITIONING DEPARTMENT TYLER, TEXAS

Where 1250 East Texans Manufacture the World's Finest Central Air Conditioners and Weathertron Heat Pumps

GENERAL ELECTRIC

GIBSON'S DISCOUNT CENTERS
1333 Troup Hwy.—1607 W. Erwin
Complete Stock of Record Albums and School Supplies at Discount Prices

MORRIS A. RODIECK
Welding & Radiator Service
LY 3-3112
129 N. Glenwood
MORRIS A RODIECK WELDING SHOP

a. j. harris man's shop
Bergfeld Center
the right clothes for every occasion — work or play
we rent formal wear

STATE FARM INSURANCE
STATE FARM INSURANCE
CLEO E. DAVIS, Agent
205 W. ERWIN
LYric 3-2503
17 YEARS — SAME LOCATION

STORY-WRIGHT
INCORPORATED
PRINTING - LITHOGRAPHING - OFFICE SUPPLIES - OFFICE FURNITURE
MEMBER NSOEA NATIONAL STATIONERY & OFFICE EQUIPMENT ASSOCIATION
"Serving the East Texas Area"
P. O. BOX 900
TYLER, TEXAS
LY 2-1681

Broadway
FURNITURE COMPANY
DISTINCTIVE HOME FURNISHINGS
210 S. Broadway Tyler
LY 2-4391
Complete Home Furnishing

Arthur LEVERETT
JEWELERS
TYLER TEXAS
Selection of Fine Gold Jewelry and Charms

BROOKSHIRE'S

FOOD STORES

"There's A Friendly Brookshire's Near You."

GREEN ACRES SHOPPING VILLAGE • BERGFELD SHOPPING CENTER
114 EAST BOW STREET • HILLSIDE SHOPPING CENTER • GLENWOOD AT FOREST
(ALSO ADDITIONAL LOCATIONS IN THE EAST TEXAS AREA)

Compliments of

VILLAGE CLEANERS and ARROW LAUNDRY

Broughton & Collins
GULF SERVICE STATION

1232 E. Fifth GULF New Henderson Hwy.

Just across from Junior College

CONTINENTAL CAN CO.

CORRUGATED BOX DIVISION

Owentown TR 7-3421

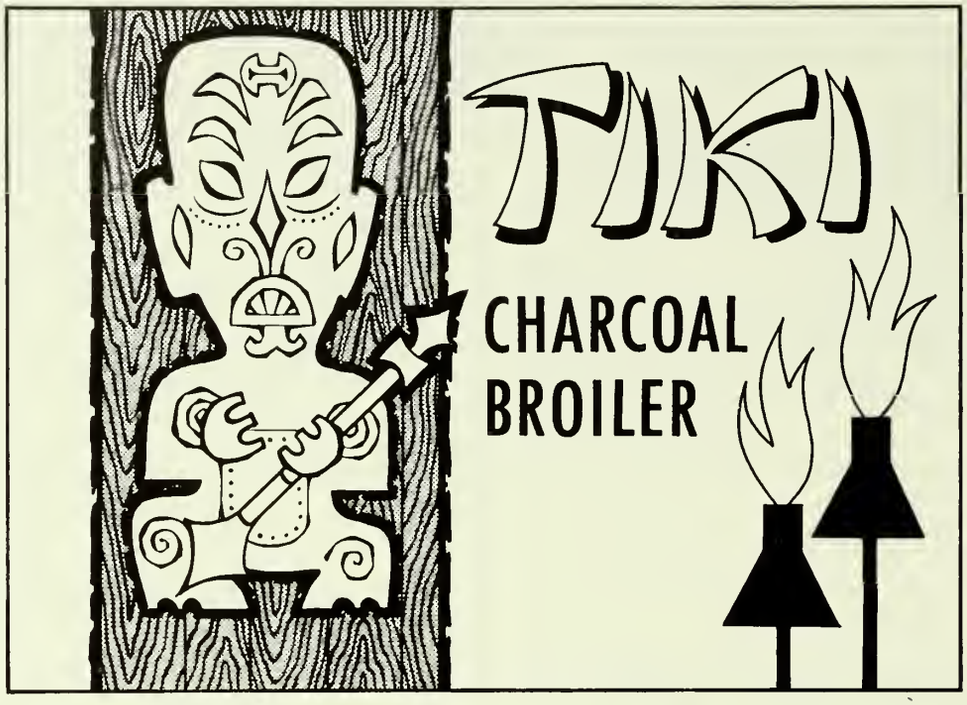

1201 E. FIFTH / PHONE LY3-6683

Broadway

JUNIOR
SENIOR
SHOP

410 South Broadway
LY 2-6533
Latest Fashions for All
Occasions in the Life
of a College Miss

Borden's

MILK
•
ICE
CREAM

SECOND 100 YEARS
1857

ALWAYS BETTER THAN IT HAS TO BE
THE BORDEN CO. 805 W. FRONT

PAUL BEAL

CONTRACTORS

LY 2-0332

MEMBER

THE SEAL THAT SYMBOLIZES ELECTRICAL SATISFACTION
NATIONAL ELECTRICAL CONTRACTORS ASSOCIATION INC
QUALIFIED ELECTRICAL CONTRACTORS
NECA

ELECTRIC CO.

ELECTRICIANS

2100-B S College
Jacksonville Hwy at College

Compliments of

Roosth & Genecov Production Company

P. O. Box 2019
Phone LY 3-8333
Tyler, Texas

Loop 323 at Troup Hwy.

A. S. GENECOV, Pres. SOL ROOSTH, Vice-President ISADORE ROOSTH, Secretary-Treasurer

GORDON'S *jewelers*

"Our Only Store"
Tyler, Texas

mason's of tyler

106 North College
Tyler, Texas 75701

Smart Fashions at
Popular Prices

Two Great Lettermen!

KTBB TJC

600 ON EVERY RADIO DIAL! BEST WISHES, APACHES

Every high school graduate should start early by saving for the future.

For future investments, furthering education, and savings accounts, see any member of the

TYLER CLEARING HOUSE ASSOCIATION

TYLER, TEXAS

Comprised of

CITIZENS FIRST NATIONAL BANK OF TYLER

THE PEOPLES NATIONAL BANK OF TYLER

SOUTHSIDE STATE BANK

TYLER BANK AND TRUST COMPANY

FEDERAL DEPOSIT INSURANCE CORPORATION
$5,000 MAXIMUM INSURANCE FOR EACH DEPOSITOR
MEMBER

"Tyler's Finest"

Fuller's

FINE FOODS

LY 3-3572 **601 EAST FRONT ST.**

The Kiddie Mart

1825 TROUP HIGHWAY

LYric 4-9321

Complete line of infants and children's wear

Sub-Teens and Juniors

Compliments of

TYLER ALLIED FLORISTS

Compliments of

Penneys

ALWAYS FIRST QUALITY

200 E. Ferguson

Tyler

CHEROKEE HARDWARE

Hardware Sporting Goods

FOWLER FURNITURE CO.

Gifts and Wall Accessories

FURNITURE CARPETS APPLIANCES

522 E. Erwin LY 4-7458

TYLER

EAST TEXAS TYPEWRITER EXCHANGE
P. O. BOX 142 • TYLER, TEXAS

underwood · olivetti

SALES • SERVICE • RENTALS
REPAIR • EXCHANGE

BURKS-WALKER
- TIPPIT -
FUNERAL DIRECTORS

Dedicated to Your Needs
Since 1907

Funeral Home ..... 215 E. Front
Insurance Office ..... 427 S. Fannin

LY 2-6553

MEMBER National Selected Morticians BY INVITATION

Regan's
SMART FASHIONS

Downtown
Green Acres
Bergfeld

POPE and TURNER INC.
FURNITURE · CARPETS · APPLIANCES

116 E. Front St. Tyler
We invite you to browse
through our beautiful selection
of fine furniture.

YOUNG
JEWELERS

508 E. Front Tyler

Ford TRACTOR
Ford IMPLEMENTS

GEORGE KIDD
TRACTOR COMPANY
EAST TEXAS LARGEST STOCK OF TRACTOR PARTS
Kilgore Hwy. at Loop 323 Telephone LY 4-9383
TYLER, TEXAS

Joyner & Fry

Bergfeld Center—Downtown

HAMMOND ORGAN STUDIOS
OF TYLER, INC.
K-MART PLAZA TYLER
LY 3-2466
Terms Free Lessons

Tyler
Savings and Loan Association
790 SOUTH BECKHAM / TYLER, TEXAS

SEVEN-UP–RC BOTTLING CO. OF TYLER

7UP
REG PAT OFF
USA & CANADA

You Can Count on Us – Quality Costs No More

at SEARS

Sears

SHOP AT
SEARS
AND SAVE!

"Satisfaction guaranteed
or your money back"

Mary V's

Bergfield Center

113 EAST 7TH

PHONE LY 2-1501 • TYLER, TEXAS 75701

"East Texas'
Finest
Department
Store"

Mayer & Schmidt

A DILLARD STORE

Serving All
East Texas
For
78 Years!

• MAIN STORE
College at Ferguson

• HOME CENTER
College at Locust

• STYLE LARK
Bergfield Center

NEW CAR CENTER OF EAST TEXAS!

For the BEST DEAL on a new car–see these members of

TYLER NEW CAR DEALERS ASSOCIATION

HOLLEY MOTOR CO.
Dodge—Plymouth—Chrysler
236 S. Broadway LY 4-6321

HORACE SMITH, INC.
Volkswagen
1801 W. Erwin LY 3-6446

T. C. HARVEY PONTIAC—RAMBLER
1522 W. Erwin LY 4-6606

JIM HOLLEY BUICK CO.
302 N. Broadway LY 4-2345

KING CHEVROLET CO.
520 W. Erwin LY 3-9361

WAGNER CADILLAC CO.
623 W. Erwin LY 2-1636

OGE OLDSMOBILE
Oldsmobile Sales and Service
123 N. Bonner LY 4-7425

NYLEN LINCOLN—MERCURY CO.
517 W. Erwin LY 4-2551

RICHARDSON-FORD, INC.
Sales and Service
700 W. Erwin LY 4-9331

hixson-ellis

printing | office furniture | office supplies

215 EAST FERGUSON TYLER, TEXAS LYric 3-7391

BARBIN

"THE NAME IN FENCING"

U.S.I.

U.S.I. FILM PRODUCTS

U.S. Industrial Chemicals Company

Division of National Distillers and Chemical Corporation

Compliments of

RAY MASTER'S MEN'S SHOP

2113 S. Broadway Center

Phone: 4-7821 Tyler

FNB

FIRST NATIONAL BANK

TROUP, TEXAS

Since 1902

Bank on your Bank

WHEN YOU

BORROW INVEST SAVE

Federal Deposit Insurance Corporation · Member · Maximum $10,000 Insurance For Each Depositor

See the Agent Who
Displays This Seal

TYLER ASSOCIATION
YOUR Independent
Insurance AGENT
"SERVES YOU FIRST"
OF INSURANCE AGENTS

SYMBOL OF PROFESSIONAL SERVICE

TYLER ASSOCIATION
of
INSURANCE AGENTS

COMPLIMENTS OF

WADEL-CONNALLY COMPANY

Wholesale Hardware and Automotive Supply

TYLER, TEXAS

K Z A K

Country and Western

1330 Radio

Pizza inn

Carry Out or Eat In

1125 E. 5th Street
LY 3-8964

Open 'til 2 a.m. Fri.-Sat. — 11 p.m. Sun. thru Thurs.

Order By Phone For Faster Service

Allow Approximately 20 Minutes

NATIONAL HOMES CORP.

P. O. BOX 1311
TYLER, TEXAS

Nation's Largest
Producer of
Quality Homes

NATIONAL HOMES

Congratulations and Best Wishes
From
THE HOLIDAY SHOP
1406 S. Fleishel
Tyler, Texas

Compliments
of a
FRIEND

Gifts by Grede

LY 3-4591
2115 S. Broadway Tyler, Texas

DUNCAN'S ENCO
MECHANICAL REPAIRS
ENCO
THE SIGN OF
Happy Motoring!
TIRES
2300 East Fifth

HUDSON GASOLINE

COCA-COLA BOTTLING COMPANY
TYLER

EAST TEXAS
SAVINGS
AND
LOAN
ASSOCIATION

FEDERAL SAVINGS AND LOAN INSURANCE CORPORATION
SAFETY OF YOUR SAVINGS
INSURED
UP TO $10 000

FEDERAL HOME LOAN BANK SYSTEM
MEMBER

LEO CHESLEY
EXECUTIVE VICE-PRESIDENT

EXUM'S
Troup Hwy & Loop 323
Phone: 2-7762 Tyler

CARRIER AIR CONDITIONING COMPANY

Tyler Plant

Carrier

KDOK—1490

The Radio Voice
of
Apache Sports
at Home or Away

FULLTIME RADIO
KDOK—1490

Compliments of

MALLOY Realty COMPANY

Malloy - O'Toole & Saba Building

Sam R. Hill Lumber Co.

Building Material and Supplies
Mill Work a Specialty

HOME LOANS—REMODELING LOANS

Dial LY 3-8266

1112 E. Erwin Street
Tyler, Texas

Village Bakery

HOME-LIKE BAKING SERVICE

BERGFELD SHOPPING CENTER

-:- TYLER, TEXAS -:-

Phone LY 2-1011

Vogue • Butterick • Simplicity • McCall's

House of FABRICS

FRONT BECKHAM CENTER
PH. LY 2-2315

R. W. McKENZIE, OWNER
TYLER, TEXAS 75701

Compliments of

COATS-McCAIN LUMBER COMPANY

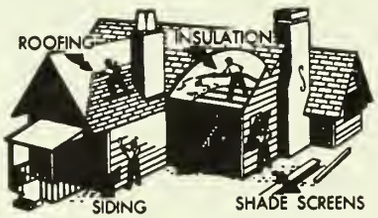

LY 2-3855

312 E. FRONT

Compliments of

WATKIN'S
QUALITY PRODUCTS

1831 W. Bow

2-1657

Tyler

Clothing for the Man on Campus

Stag Shop

Green Acres Center

SMITH'S GRILL

'Across From TJC Campus"

WHATABURGER

"World's Largest Pure Beef Hamburger"

1739 S. BECKHAM

New York Store

Ladies' and Children's Ready-To-Wear and Piece Goods

Dial LY 3-8468, Tyler, Texas 75701

LLOYD JAMES

In Service for Others

1011 E. First P. O. 3494

Tyler, Texas

LLOYD JAMES A. C. SMART
LEONARD ROZELL JOHNNIE STEWART

FIRST NATIONAL BANK OF WHITEHOUSE

WHITEHOUSE, TEXAS

TE 9-4306 Member F.D.I.C.

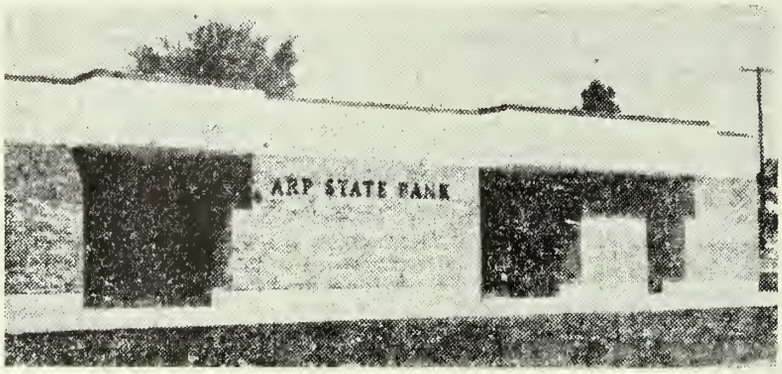

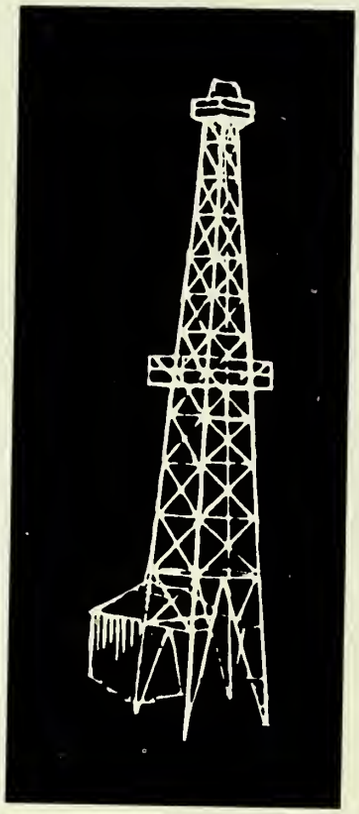

FEDERAL DEPOSIT INSURANCE CORPORATION
Maximum $5,000 Insurance For Each Depositor
MEMBER

ARP STATE BANK

MEMBER
FEDERAL DEPOSIT INSURANCE
CORPORATION
ARP, TEXAS

ARP STATE BANK

Parker-Chatham, inc.
Appliances

Locust at Bonner
TYLER, TEXAS

GENERAL ELECTRIC
Refrigerators — Ranges
Washers — Dryers
Television — Stereo

ZENITH
Radio
Television
Stereo

CONGRATULATIONS, GRADUATES

Clothing
for
the Entire
Family

—

K. Wolens

Department Store
TYLER, TEXAS

KARL'S
CAMERAS & CARDS
BERGFELD CENTER / PHONE LY 4-6061 / TYLER, TEXAS

Simpson
DRUG STORES
• TYLER • LUFKIN • DIBOLL •

Eight Convenient Locations

CRESCENT LAUNDRY
Laundry - Dry Cleaning

CITY WIDE PICK-UP & DELIVERY
COURTEOUS CURB SERVICE

LINEN SUPPLY & UNIFORM RENTAL SERVICE

320 E. Ferguson

DO IT BETTER Electrically!

BETTER LIGHT
FOR BETTER STUDY

School home-work is usually hard enough without the burden of poor lighting conditions. Children who have proper home-study lighting have a better chance for clearer understanding and better grades.

Your electric appliance dealer has a variety of brand new "perfect light for perfect sight" home-study lamps. See him today.

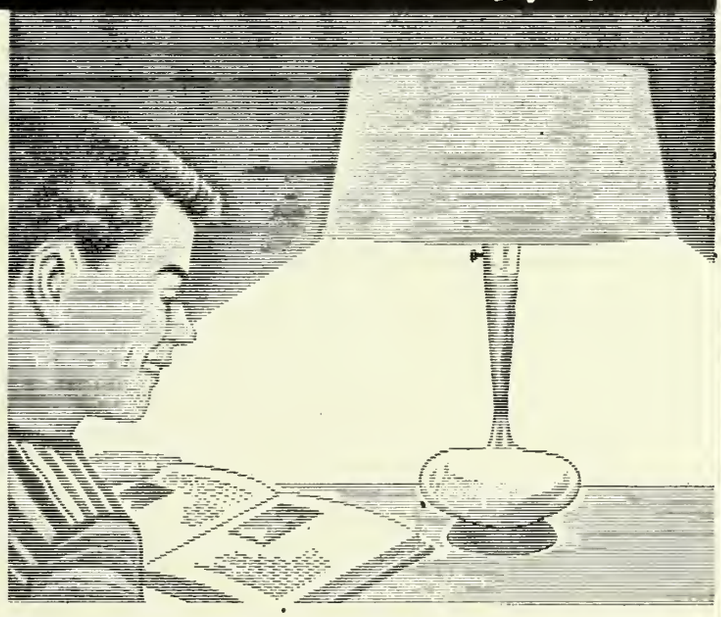

TPL
TEXAS POWER & LIGHT COMPANY
a tax-paying, investor-owned electric utility

To Kalon Sorority

"The" Fraternity of T.J.C.

Service - Fellowship - Friendship

TAYLOR PUBLISHING COMPANY
"The World's Best Yearbooks Are Taylor made"

Tyler Junior College